



## Asbestos Management Survey Report

Whanganui Hospital,  
(Te Awhina)



## Report Production

Survey Conducted by: Bruce Wakefield  
Date of Survey: 04<sup>th</sup> of April 2018  
Position in Company: Managing Director  
Assessor Number: AA16090111  
Expiry Date: 5 September 2021

Signature:



Survey Prepared by: Bruce Wakefield  
Date Survey Prepared: 04<sup>th</sup> of April 2018  
Position in Company: Managing Director  
Assessor Number: AA16090111  
Expiry Date: 5 September 2021

Signature:



Survey Reviewed by: Ali Lind  
Date of review: 5<sup>th</sup> of March 2018  
Position in Company: Operations Project Manager  
Assessor Number: AA17090140  
Expiry Date: 5 September 2022

Signature:



## **Contents Page**

### **Section 1**

- **Report Details**
- **Introduction**
- **Survey Methodology**
- **General Recommendations for Asbestos Cement Products**
- **General Recommendation for Asbestos Insulation, Coatings or Insulating Board (AIB)**
- **Survey Summary & Recommendations**
- **Risk Assessment Methods**

### **Section 2**

- **Identification & Photographic Register Sheets**
- **Survey Recommendations**
- **Survey Record Sheets**
- **Laboratory Certificate of Analysis**
- **Management Inspection Record**

## **Introduction**

Further to an invitation from **W.D.H.B (Whanganui District Health Board)**

### **Whanganui Hospital**

AISL - Asbestos Inspection Services Limited was requested to carry out a Management Survey at -

### **Te Awhina**

There are 2 designated categories of Asbestos surveys currently available. These are listed below:

#### **Management Survey**

Standard sampling, identification and assessment survey (Sampling Survey), the purpose of which is to locate as far as reasonably Practicable the presence and extent of any suspect asbestos containing materials in the building and their condition. This is done by the collection and analysis of samples of suspect asbestos containing materials.

#### **Refurbishment / Demolition Survey**

Full access sampling and identification survey (Pre-demolition/Major Refurbishment Survey). This type of survey is used to locate and describe as far as reasonably practicable, all asbestos containing materials in the building and may involve destructive inspection as necessary to gain access to all areas, including those that may be difficult to reach. A full sampling programme is undertaken to identify possible asbestos containing materials and estimates of the volume and surface areas of asbestos containing materials made.

Access arrangements were made with aid of Mr. Grant Hood (Whanganui District Health Board) to ensure all accessible areas were surveyed during the project.

The survey was carried out on 04/04/2018 and completed the same day.

The survey was to include for visual inspection within the above premises.

The survey was undertaken and completed by a member of the AISL – Asbestos Inspection Services Limited survey team.

During the survey the building remained semi-occupied.

## **Disclaimer**

**Every effort has been made to identify all asbestos materials so far as was reasonably practicable to do so within the scope of the survey and the attached report. Methods used to carry out the survey were agreed with the client prior to any works being commenced.**

**Survey techniques used involves trained and experienced surveyors using the combined approach about visual examination. and bulk sample collections where required.**

**It is always possible after a survey that asbestos based materials may remain in the property or area covered by that survey, this could be due to several reasons:**

- **Asbestos materials existing outside the scope of the survey.**
- **Materials may be concealed or hidden by other items or covered surfaces i.e. paint, over boarding, concealing etc. Where this is the case then its discovery will be limited.**
- **Asbestos may well be hidden as part of the structure to a building and not visible until the structure is demolished later.**
- **Fragments from previous asbestos removal projects may well be present in various areas; general asbestos fragments do not form part of this survey however all good intentions are made for its discovery.**

**Where an area has been formerly stripped of asbestos i.e. plant rooms, ducts etc. and new coverings added, it must be pointed out that asbestos removal techniques have improved steadily over the years since its initial introduction. Most particularly would be the Health and Safety at Work (Asbestos) Regulations 2016, that outline enforceable strategies. Asbestos removal prior to this regulation would not be of today's standard and therefore fragments may be present beneath new coverings.**

**This survey will detail areas accessed and all samples taken, where an area is not covered by this survey it will be due to No Access for one reason or other i.e. working technicians, delicate location or just simply no admittance. It may have been necessary for the restrictions of the surveyor's specialist to be confirmed prior to the survey.**

**Admittance for the survey may be restricted for many reasons outside our control such as height, deadlines to others, steady complications or confined space. Where electrical equipment is present and presumed in the way of the survey no access will be attempted until proof of its safe state is given. Our operatives have a duty of care under the Health and Safety at Work Act (2016) for both themselves and others.**

## **Disclaimer**

**In the structure where asbestos has been located and not all zones have been examined, any material that is found to be suspicious and not detailed as part of the survey should be treated with caution and sampled accordingly.**

**Certain materials contain asbestos to variable grades and some may be less densely contaminated at certain locations (Artex for example). Where this is the case the sample taken may not be representative of the whole product throughout, therefore composite sampling is therefore encouraged.**

**Where a survey is carried out under the guidance of the owner of the property or his representative, then the survey will be as per his/her instructions and supervision at that time.**

**Asbestos Inspection Services Limited cannot accept any liability for loss, injury, damage or penalty issues due to errors or oversights contained within this report.**

**Asbestos Inspection Services Limited cannot be held responsible for any damage caused as part of this survey carried out on your behalf. Due to the landscape and stipulation of sampling for asbestos some danger is inevitable and will be limited to just that necessary for the taking of the sample.**

## **General Recommendations for Asbestos Cement Products.**

**Work with cement products containing asbestos is covered by the Management and Removal of Asbestos (November 2016) Approved Code of Practice.**

**An assessment of all proposed works which may disturb any asbestos should be carried out to launch the risk existing, the appropriate precautions must be adopted to control any exposure. This should combine the succeeding over-all principles:**

- **Where work on asbestos cement is inevitable, keep the materials wet during work and avoid breakage wherever possible. Acceptable PPE must be worn always.**
- **Avoid using power tools. If deemed necessary to use power tools set at the lowest possible speed, exhaust ventilation such as cowls must be fitted to power tool and utilising the “investigation technique” with high efficiency H type vacuum units.**
- **Organise the work in a single controlled location where practicable, to streamline control and supervision. Isolate working areas using warning signs and tape barriers, or in case of significant fibre levels by means of a sealed polythene work enclosure and negative pressure equipment. Air tests must also be carried out by an independent asbestos assessor.**
- **Signify respirator zones where the Control Limit is likely to be exceeded and ensure that all persons entering the zones wear appropriate RPE/PPE are trained in its use.**
- **Ensure that those persons employed in working on asbestos cement are suitably trained in the correct working practices, control methods and anticipation of risks.**
- **Keep the work area clean during the work and use methods that abate dust creation, avoid sweeping and brushing, which will make dust airborne.**
- **Dispose of asbestos cement waste safely as Asbestos Waste under the statutory consignment note procedures in accordance with the Health and Safety at Work (Asbestos) Regulations 2016.**
- **Avoid further disturbance of asbestos cement products wherever possible by relocating or re-routing facilities.**
- **Clearly identify and label any asbestos cement products.**

## **General Recommendations for Asbestos Insulation, Coatings or Insulating Board (AIB)**

**Where the materials are in safe condition and the risk of disturbance is small, they can be maintained on site. They should be identified with adequate warning signs and routinely inspected for damages. All asbestos materials should not be drilled, abraded or disturbed in any way.**

**All asbestos containing materials should be removed prior to any planned refurbishment or demolition works, where damage is likely to be sustained during the occupant's activities or where future decline is likely.**

**Work on any of these items may only be carried out by a specialist contractor licensed under the Health & Safety at Work Act 2016. The selected contractor is required to notify the WSNZ at least 5 days prior to commencement of the works, and to provide a written Method Statement as follows:**

- **Full explanation of the works to be carried out and its duration.**
- **Type, quantity and location of asbestos to be removed.**
- **Anticipated exposure levels and persons affected.**
- **Enclosure construction details, layout and location, signage and ventilation.**
- **Protections to be adopted to minimize exposure to lowest possible level and to control release of asbestos fibre beyond the work area.**
- **Validation for any withdrawal from preferred methods, e.g. where wet stripping cannot be used.**
- **Type, use and decontamination of RPE/PPE**
- **Waste removal and disposal procedures**
- **Training and instruction of employees**
- **Emergency procedures on site**



total risk score of between 0 and 12 is calculated using four categories that are evaluated by the surveyor against given values. The criteria and the respective values are as follows:

### **Product Type**

- 1 Asbestos reinforced composites such as plastics, resins, mastic, roofing felt, vinyl tiles, paints and decorative finishes, asbestos cement products.
- 2 Asbestos insulation board, mill boards, other low-density insulation boards, asbestos textiles, gaskets, ropes and woven textiles, asbestos paper and felt.
- 3 Thermal insulation (e.g. pipe and boiler lagging), sprayed asbestos, loose asbestos, asbestos mattresses and packing.

### **Condition/Extent of Damage**

- 0 Good condition, no visible damage.
- 1 Low damage, a few scratches or surface marks, broken edges on boards, tiles etc.
- 2 Medium damage, significant breakage of materials or several small areas where material has been damaged, revealing loose asbestos fibres.
- 3 High damage or delamination of materials, sprays and thermal insulation. Visible asbestos debris.

### **Surface Treatment**

- 0 Composite materials containing asbestos, such as reinforced plastics, resins, vinyl tiles.
- 1 Enclosed sprays and lagging, asbestos insulation board with exposed surface painted or encapsulated, asbestos cement products.
- 2 Unsealed asbestos insulation board or encapsulated lagging and sprays.
- 3 Unsealed lagging and sprays.

## **Material Assessment Methods**

### **Asbestos Type**

- 1 Chrysotile (white) asbestos.
- 2 Amosite (brown) asbestos.
- 3 Crocidolite (blue) asbestos.

The algorithms shown against each situation are added together to give a total material risk score, for conciseness, the register we have prepared contains only the total risk score rather than the component scores.

The total score for each situation can be broadly classified using the following bands:

### **Material Risk Score**

0 - 3 Very Low Risk

4 - 6 Low Risk

7 – 9 Medium Risk

10 – 12 High Risk

It is likely that high risk items will be highlighted in the report text and that some immediate action will be required.

Other items may also be measured for consideration where the decision of the surveyor recommends this would be beneficial.

## Priority Assessment Formula

A priority risk score of between 0 and 12 is calculated using four categories that are evaluated by the duty holder.

Although a surveyor may have some of the information which will contribute to the risk assessment and may be part of an assessment team, the duty holder is required to make a risk assessment based on the survey findings and their detailed knowledge of the activities carried out within the premises. The criteria and the respective values are as follows:

### Normal occupant activity

Assessment factor	Score	Examples of score variables
Main type of activity in area	0	Rare disturbance activity (e.g. little used store room)
	1	Low disturbance activities (e.g. office type activity)
	2	Periodic disturbance (e.g. industrial or vehicular activity which may contact ACMs)
	3	High levels of disturbance, (e.g. fire door with asbestos insulating board)
Secondary activities for area	As above	

## Priority Assessment Formula

### Likelihood of disturbance

Assessment factor	Score	Examples of score variables
Location	0	Outdoors
	1	Large rooms or well-ventilated areas
	2	Rooms up to 100 m <sup>2</sup>
	3	Confined spaces
Accessibility	0	Usually inaccessible or unlikely to be disturbed
	1	Occasionally likely to be disturbed
	2	Easily disturbed
	3	Routinely disturbed
Extent/amount	0	Small amounts or items (e.g. strings, gaskets)
	1	<10 m <sup>2</sup> or <10 m
	2	10 m <sup>2</sup> to 50 m <sup>2</sup> or 10 m to 50 m
	3	>50 m <sup>2</sup> or >50 m

### Human exposure potential

Assessment factor	Score	Examples of score variables
Number of occupants	0	None
	1	1 to 3
	2	4 to 10
	3	>10
Frequency of use of area	0	Infrequent
	1	Monthly
	2	Weekly
	3	Daily
Average time area is in use	0	<1 hour
	1	1 to 3 hours
	2	3 to 6 hours
	3	>6 hours

## Priority Assessment Formula

### Maintenance activity

Assessment factor	Score	Examples of score variables
Type of maintenance activity	0	Minor disturbance (e.g. possibility of contact when gaining access)
	1	Low disturbance (e.g. changing light bulbs in asbestos insulating board ceiling)
	2	Medium disturbance (e.g. lifting one or two asbestos insulating board ceiling tiles to access a valve)
	3	High levels of disturbance (e.g. removing many asbestos insulating board ceiling tiles to replace a valve or for re-cabling)
Frequency of maintenance activity	0	ACM unlikely to be disturbed for maintenance
	1	≤1 per year
	2	>1 per year
	3	>1 per month

The score for each variable is determined by calculating the average score of the appropriate factors.

The algorithms shown against each section are added together to give a total priority risk score, for conciseness, the register we have prepared contains only the overall risk score rather than the component scores.

### Priority Risk Score

0 - 3 Very Low Risk

4 - 6 Low Risk

7 – 9 Medium Risk

10 – 12 High Risk

## Overall Hazard Risk Assessment Formulae

The material and priority assessment scores provide an overall hazard risk score for each situation which can be broadly classified using the following table:

		Material Assessment			
		10-12	7-9	5-6	1-4
Priority Assessment	10-12				
	7-9				
	4-6				
	0-3				

Key		
	<b>High Risk</b>	<b>Total score = 19-24</b>
	<b>Medium Risk</b>	<b>Total score = 13-18</b>
	<b>Low Risk</b>	<b>Total score = 7-12</b>
	<b>Very Low Risk</b>	<b>Total score = 1-6</b>

Specific Locations that have been Analysed for asbestos based material's or Presumed to Contain Asbestos Containing material's.

**ID: CARD NO:001**

Photograph No.	001
Location/Area	External: Roof Top
Suspected Material Identified	Waterproofing (Silver)
Condition of Material Identified	Good
<b>Categories: (Assessment type).</b> 1: ACM common characteristics or 2: Presumed ACM or 3: Sample collected for analysis	2: Presumed ACM
Sample No.	Sample not taken
Laboratory Analysis Findings	Analysis not conducted
Quantity of Material Identified	705.0m2



Additional evidence from PCBU: (That supports non-asbestos material/s).

**ID: CARD NO:002**

Photograph No.	002
Location/Area	External: Roof Top
Suspected Material Identified	Waterproofing (Black)
Condition of Material Identified	Good
<b>Categories: (Assessment type).</b> 1: ACM common characteristics or 2: Presumed ACM or 3: Sample collected for analysis	2: Presumed ACM
Sample No.	Sample not taken
Laboratory Analysis Findings	Analysis not conducted
Quantity of Material Identified	216.0m2

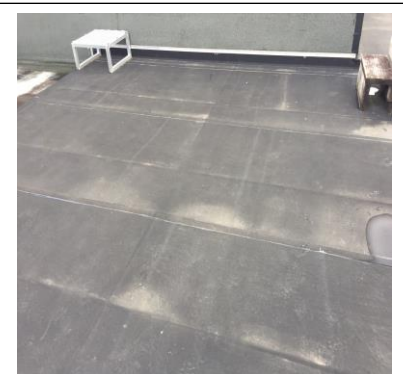

Additional evidence from PCBU: (That supports non-asbestos material/s).

**ID: CARD NO:003**

Photograph No.	003
Location/Area	Roof Top: Saw tooth (East)
Suspected Material Identified	ACM Board
Condition of Material Identified	Good
<b>Categories: (Assessment type).</b> 1: ACM common characteristics or 2: Presumed ACM or 3: Sample collected for analysis	2: Presumed ACM
Sample No.	Sample not taken
Laboratory Analysis Findings	Analysis not conducted
Quantity of Material Identified	13.2m2



Additional evidence from PCBU: (That supports non-asbestos material/s).

**ID: CARD NO:004**

Photograph No.	004
Location/Area	Roof Top: Saw tooth (Middle)
Suspected Material Identified	ACM Board
Condition of Material Identified	Good
<b>Categories: (Assessment type).</b> 1: ACM common characteristics or 2: Presumed ACM or 3: Sample collected for analysis	2: Presumed ACM
Sample No.	Sample not taken
Laboratory Analysis Findings	Analysis not conducted
Quantity of Material Identified	50.4m2



Additional evidence from PCBU: (That supports non-asbestos material/s).



**ID: CARD NO:005**

Photograph No.	005
Location/Area	Roof Top: Saw tooth (North)
Suspected Material Identified	ACM Board
Condition of Material Identified	Good
<b>Categories: (Assessment type).</b> 1: ACM common characteristics or 2: Presumed ACM or 3: Sample collected for analysis	2: Presumed ACM
Sample No.	Sample not taken
Laboratory Analysis Findings	Analysis not conducted
Quantity of Material Identified	36.5m2

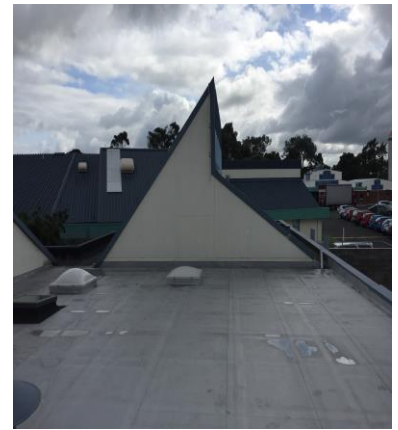

Additional evidence from PCBU: (That supports non-asbestos material/s).

**ID: CARD NO:006**

Photograph No.	006
Location/Area	Roof Top: Saw tooth (North/West)
Suspected Material Identified	ACM Board
Condition of Material Identified	Good
<b>Categories: (Assessment type).</b> 1: ACM common characteristics or 2: Presumed ACM or 3: Sample collected for analysis	2: Presumed ACM
Sample No.	Sample not taken
Laboratory Analysis Findings	Analysis not conducted
Quantity of Material Identified	108.0m2



Additional evidence from PCBU: (That supports non-asbestos material/s).

**ID: CARD NO:007**

Photograph No.	007
Location/Area	Roof Top: Saw tooth (South)
Suspected Material Identified	ACM Board
Condition of Material Identified	Good
<b>Categories: (Assessment type).</b> 1: ACM common characteristics or 2: Presumed ACM or 3: Sample collected for analysis	2: Presumed ACM
Sample No.	Sample not taken
Laboratory Analysis Findings	Analysis not conducted
Quantity of Material Identified	29.6m2



Additional evidence from PCBU: (That supports non-asbestos material/s).

**ID: CARD NO:008**

Photograph No.	008
Location/Area	External: Roof Top
Suspected Material Identified	Waterproofing (textured)
Condition of Material Identified	Good
<b>Categories: (Assessment type).</b> 1: ACM common characteristics or 2: Presumed ACM or 3: Sample collected for analysis	2: Presumed ACM
Sample No.	Sample not taken
Laboratory Analysis Findings	Analysis not conducted
Quantity of Material Identified	14.4m2



Additional evidence from PCBU: (That supports non-asbestos material/s).

**ID: CARD NO:009**

Photograph No.	009
Location/Area	Roof Top: Saw tooth (South/West)
Suspected Material Identified	ACM Board
Condition of Material Identified	Good
<b>Categories: (Assessment type).</b> 1: ACM common characteristics or 2: Presumed ACM or 3: Sample collected for analysis	2: Presumed ACM
Sample No.	Sample not taken
Laboratory Analysis Findings	Analysis not conducted
Quantity of Material Identified	15.0m2



Additional evidence from PCBU: (That supports non-asbestos material/s).

**ID: CARD NO:010**

Photograph No.	010
Location/Area	Roof Top: Saw tooth (West)
Suspected Material Identified	ACM Board
Condition of Material Identified	Good
<b>Categories: (Assessment type).</b> 1: ACM common characteristics or 2: Presumed ACM or 3: Sample collected for analysis	2: Presumed ACM
Sample No.	Sample not taken
Laboratory Analysis Findings	Analysis not conducted
Quantity of Material Identified	26.64m2



Additional evidence from PCBU: (That supports non-asbestos material/s).

**ID: CARD NO:011**

Photograph No.	011
Location/Area	Internal: Public toilet (Entry)
Suspected Material Identified	Vinyl Flooring (Blue)
Condition of Material Identified	Good
<b>Categories: (Assessment type).</b> 1: ACM common characteristics or 2: Presumed ACM or 3: Sample collected for analysis	2: Presumed
Sample No.	Sample not taken
Laboratory Analysis Findings	Analysis not conducted
Quantity of Material Identified	4.4m2

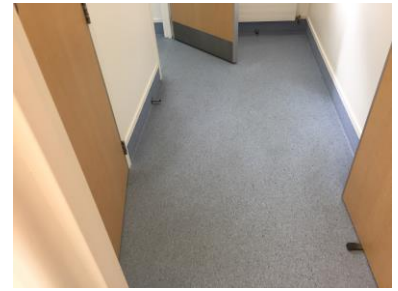

Additional evidence from PCBU: (That supports non-asbestos material/s).

**ID: CARD NO:012**

Photograph No.	012
Location/Area	Internal: Public toilet 1
Suspected Material Identified	Vinyl Flooring (Blue)
Condition of Material Identified	Good
<b>Categories: (Assessment type).</b> 1: ACM common characteristics or 2: Presumed ACM or 3: Sample collected for analysis	2: Presumed
Sample No.	Sample not taken
Laboratory Analysis Findings	Analysis not conducted
Quantity of Material Identified	7.3m2

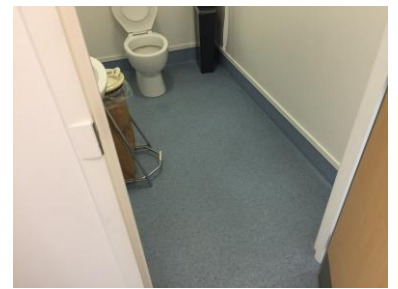

Additional evidence from PCBU: (That supports non-asbestos material/s).

**ID: CARD NO:013**

Photograph No.	013
Location/Area	Internal: Public toilet Accessible
Suspected Material Identified	Vinyl Flooring (Blue)
Condition of Material Identified	Good
<b>Categories: (Assessment type).</b> 1: ACM common characteristics or 2: Presumed ACM or 3: Sample collected for analysis	2: Presumed
Sample No.	Sample not taken
Laboratory Analysis Findings	Analysis not conducted
Quantity of Material Identified	7.3m2



Additional evidence from PCBU: (That supports non-asbestos material/s).

**ID: CARD NO:014**

Photograph No.	014
Location/Area	Client kitchen
Suspected Material Identified	Vinyl Flooring (Cream)
Condition of Material Identified	Good
<b>Categories: (Assessment type).</b> 1: ACM common characteristics or 2: Presumed ACM or 3: Sample collected for analysis	2: Presumed
Sample No.	Sample not taken
Laboratory Analysis Findings	Analysis not conducted
Quantity of Material Identified	6.3m2

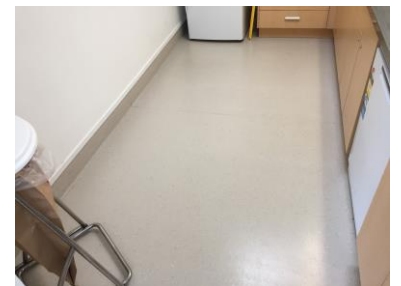

Additional evidence from PCBU: (That supports non-asbestos material/s).

**ID: CARD NO:015**

Photograph No.	015
Location/Area	Whanau Room
Suspected Material Identified	Vinyl Flooring (Cream)
Condition of Material Identified	Good
<b>Categories: (Assessment type).</b> 1: ACM common characteristics or 2: Presumed ACM or 3: Sample collected for analysis	2: Presumed
Sample No.	Sample not taken
Laboratory Analysis Findings	Analysis not conducted
Quantity of Material Identified	5.6m2



Additional evidence from PCBU: (That supports non-asbestos material/s).

**ID: CARD NO:016**

Photograph No.	016
Location/Area	Laundry
Suspected Material Identified	Vinyl Flooring (Cream)
Condition of Material Identified	Good
<b>Categories: (Assessment type).</b> 1: ACM common characteristics or 2: Presumed ACM or 3: Sample collected for analysis	2: Presumed
Sample No.	Sample not taken
Laboratory Analysis Findings	Analysis not conducted
Quantity of Material Identified	8.9m2



Additional evidence from PCBU: (That supports non-asbestos material/s).

**ID: CARD NO:017**

Photograph No.	017
Location/Area	Sluice Room
Suspected Material Identified	Vinyl Flooring (Cream)
Condition of Material Identified	Good
<b>Categories: (Assessment type).</b> 1: ACM common characteristics or 2: Presumed ACM or 3: Sample collected for analysis	2: Presumed
Sample No.	Sample not taken
Laboratory Analysis Findings	Analysis not conducted
Quantity of Material Identified	5.6m2



Additional evidence from PCBU: (That supports non-asbestos material/s).

**ID: CARD NO:018**

Photograph No.	018
Location/Area	Clinic Room 1
Suspected Material Identified	Vinyl Flooring (Green)
Condition of Material Identified	Good
<b>Categories: (Assessment type).</b> 1: ACM common characteristics or 2: Presumed ACM or 3: Sample collected for analysis	2: Presumed
Sample No.	Sample not taken
Laboratory Analysis Findings	Analysis not conducted
Quantity of Material Identified	16.5m2

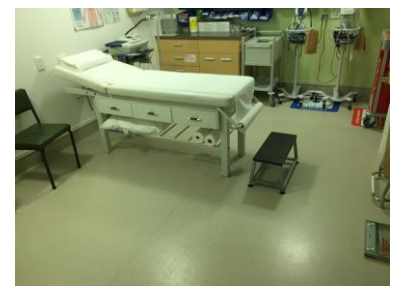

Additional evidence from PCBU: (That supports non-asbestos material/s).

**ID: CARD NO:019**

Photograph No.	019
Location/Area	BYXIS Room
Suspected Material Identified	Vinyl Flooring (Cream)
Condition of Material Identified	Good
<b>Categories: (Assessment type).</b> 1: ACM common characteristics or 2: Presumed ACM or 3: Sample collected for analysis	2: Presumed
Sample No.	Sample not taken
Laboratory Analysis Findings	Analysis not conducted
Quantity of Material Identified	5.7m2



Additional evidence from PCBU: (That supports non-asbestos material/s).

**ID: CARD NO:020**

Photograph No.	020
Location/Area	Seclusion Room 1
Suspected Material Identified	Vinyl Floor/Walls (Blue/Stone)
Condition of Material Identified	Good
<b>Categories: (Assessment type).</b> 1: ACM common characteristics or 2: Presumed ACM or 3: Sample collected for analysis	2: Presumed
Sample No.	Sample not taken
Laboratory Analysis Findings	Analysis not conducted
Quantity of Material Identified	6.6m2 / 31.2m2



Additional evidence from PCBU: (That supports non-asbestos material/s).



**ID: CARD NO:021**

Photograph No.	021
Location/Area	Seclusion Room 2
Suspected Material Identified	Vinyl Floor/Walls (Blue/Stone)
Condition of Material Identified	Good
<b>Categories: (Assessment type).</b> 1: ACM common characteristics or 2: Presumed ACM or 3: Sample collected for analysis	2: Presumed
Sample No.	Sample not taken
Laboratory Analysis Findings	Analysis not conducted
Quantity of Material Identified	20.6m2 / 41.4m2



Additional evidence from PCBU: (That supports non-asbestos material/s).

**ID: CARD NO:022**

Photograph No.	022
Location/Area	Seclusion Room Storage
Suspected Material Identified	Vinyl Flooring (Blue)
Condition of Material Identified	Good
<b>Categories: (Assessment type).</b> 1: ACM common characteristics or 2: Presumed ACM or 3: Sample collected for analysis	2: Presumed
Sample No.	Sample not taken
Laboratory Analysis Findings	Analysis not conducted
Quantity of Material Identified	6.6m2



Additional evidence from PCBU: (That supports non-asbestos material/s).

**ID: CARD NO:023**

Photograph No.	023
Location/Area	Tui Wing: Bathroom
Suspected Material Identified	Vinyl Floor/Walls (Blue/Stone)
Condition of Material Identified	Good
<b>Categories: (Assessment type).</b> 1: ACM common characteristics or 2: Presumed ACM or 3: Sample collected for analysis	2: Presumed
Sample No.	Sample not taken
Laboratory Analysis Findings	Analysis not conducted
Quantity of Material Identified	4.9m <sup>2</sup> / 18.9m <sup>2</sup>

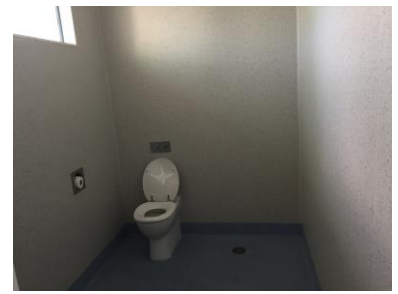

Additional evidence from PCBU: (That supports non-asbestos material/s).

**ID: CARD NO:024**

Photograph No.	024
Location/Area	Tui Wing: Room 1
Suspected Material Identified	Vinyl Walls (Grey)
Condition of Material Identified	Good
<b>Categories: (Assessment type).</b> 1: ACM common characteristics or 2: Presumed ACM or 3: Sample collected for analysis	2: Presumed
Sample No.	Sample not taken
Laboratory Analysis Findings	Analysis not conducted
Quantity of Material Identified	8.0m <sup>2</sup>

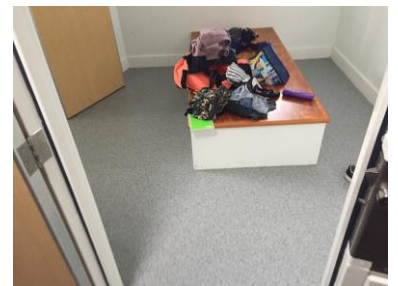

Additional evidence from PCBU: (That supports non-asbestos material/s).

**ID: CARD NO:025**

Photograph No.	025
Location/Area	Tui Wing: Room 1 Bathroom
Suspected Material Identified	Vinyl Floor/Walls (Blue/Stone)
Condition of Material Identified	Good
<b>Categories: (Assessment type).</b> 1: ACM common characteristics or 2: Presumed ACM or 3: Sample collected for analysis	2: Presumed
Sample No.	Sample not taken
Laboratory Analysis Findings	Analysis not conducted
Quantity of Material Identified	6.2m2 / 24.0m2



Additional evidence from PCBU: (That supports non-asbestos material/s).

**ID: CARD NO:026**

Photograph No.	026
Location/Area	Tui Wing: Room 2
Suspected Material Identified	Vinyl Flooring (Grey)
Condition of Material Identified	Good
<b>Categories: (Assessment type).</b> 1: ACM common characteristics or 2: Presumed ACM or 3: Sample collected for analysis	2: Presumed
Sample No.	Sample not taken
Laboratory Analysis Findings	Analysis not conducted
Quantity of Material Identified	8.3m2



Additional evidence from PCBU: (That supports non-asbestos material/s).

**ID: CARD NO:027**

Photograph No.	027
Location/Area	Tui Wing: Room 2 Bathroom
Suspected Material Identified	Vinyl Floor/Walls (Blue/Stone)
Condition of Material Identified	Good
<b>Categories: (Assessment type).</b> 1: ACM common characteristics or 2: Presumed ACM or 3: Sample collected for analysis	2: Presumed
Sample No.	Sample not taken
Laboratory Analysis Findings	Analysis not conducted
Quantity of Material Identified	4.2m2 / 20.5m2



Additional evidence from PCBU: (That supports non-asbestos material/s).

**ID: CARD NO:028**

Photograph No.	028
Location/Area	Tui Wing: Cleaners Cupboard
Suspected Material Identified	Vinyl Flooring (Cream)
Condition of Material Identified	Good
<b>Categories: (Assessment type).</b> 1: ACM common characteristics or 2: Presumed ACM or 3: Sample collected for analysis	2: Presumed
Sample No.	Sample not taken
Laboratory Analysis Findings	Analysis not conducted
Quantity of Material Identified	1.0m2

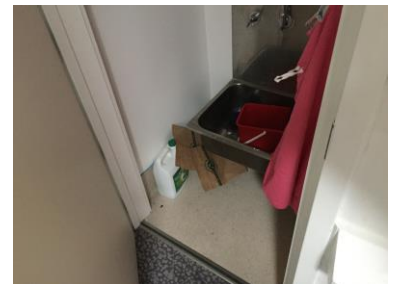

Additional evidence from PCBU: (That supports non-asbestos material/s).

**ID: CARD NO:029**

Photograph No.	029
Location/Area	Tui Wing: Room 3
Suspected Material Identified	Vinyl Flooring (Cream)
Condition of Material Identified	Good
<b>Categories: (Assessment type).</b> 1: ACM common characteristics or 2: Presumed ACM or 3: Sample collected for analysis	2: Presumed
Sample No.	Sample not taken
Laboratory Analysis Findings	Analysis not conducted
Quantity of Material Identified	4.3m2

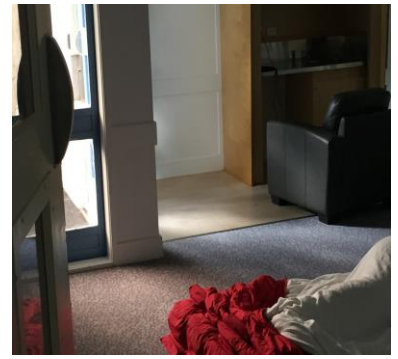

Additional evidence from PCBU: (That supports non-asbestos material/s).

**ID: CARD NO:030**

Photograph No.	030
Location/Area	Tui Wing: Quiet Lounge
Suspected Material Identified	Vinyl Flooring (Cream)
Condition of Material Identified	Good
<b>Categories: (Assessment type).</b> 1: ACM common characteristics or 2: Presumed ACM or 3: Sample collected for analysis	2: Presumed
Sample No.	Sample not taken
Laboratory Analysis Findings	Analysis not conducted
Quantity of Material Identified	2.9m2



Additional evidence from PCBU: (That supports non-asbestos material/s).

**ID: CARD NO:031**

Photograph No.	031
Location/Area	Kea Wing: Room 1
Suspected Material Identified	Vinyl Flooring (Grey)
Condition of Material Identified	Good
<b>Categories: (Assessment type).</b> 1: ACM common characteristics or 2: Presumed ACM or 3: Sample collected for analysis	2: Presumed
Sample No.	Sample not taken
Laboratory Analysis Findings	Analysis not conducted
Quantity of Material Identified	10.2m2

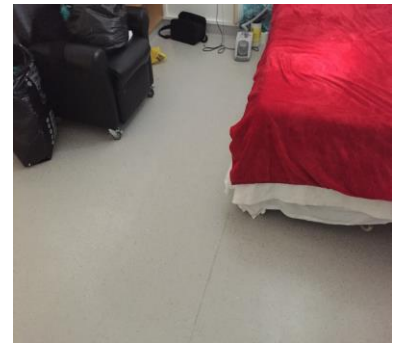

Additional evidence from PCBU: (That supports non-asbestos material/s).

**ID: CARD NO:032**

Photograph No.	032
Location/Area	Kea Wing: Room 1 Bathroom
Suspected Material Identified	Vinyl Floor/Walls (Blue/Stone)
Condition of Material Identified	Good
<b>Categories: (Assessment type).</b> 1: ACM common characteristics or 2: Presumed ACM or 3: Sample collected for analysis	2: Presumed
Sample No.	Sample not taken
Laboratory Analysis Findings	Analysis not conducted
Quantity of Material Identified	4.4m2 / 21.6m2

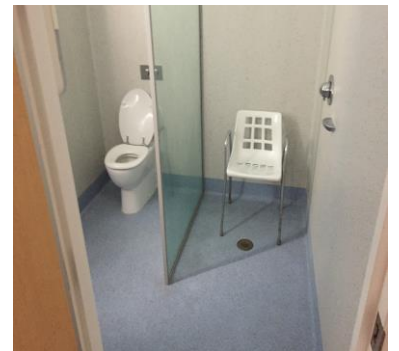

Additional evidence from PCBU: (That supports non-asbestos material/s).

**ID: CARD NO:033**

Photograph No.	033
Location/Area	Kea Wing: Room 2 Bathroom
Suspected Material Identified	Vinyl Floor/Walls (Blue/Stone)
Condition of Material Identified	Good
<b>Categories: (Assessment type).</b> 1: ACM common characteristics or 2: Presumed ACM or 3: Sample collected for analysis	2: Presumed
Sample No.	Sample not taken
Laboratory Analysis Findings	Analysis not conducted
Quantity of Material Identified	3.3m <sup>2</sup> / 17.2m <sup>2</sup>

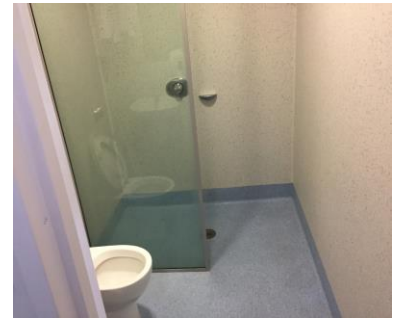

Additional evidence from PCBU: (That supports non-asbestos material/s).

**ID: CARD NO:034**

Photograph No.	034
Location/Area	Kea Wing: Public Bathroom
Suspected Material Identified	Vinyl Floor/Walls (Blue/Stone)
Condition of Material Identified	Good
<b>Categories: (Assessment type).</b> 1: ACM common characteristics or 2: Presumed ACM or 3: Sample collected for analysis	2: Presumed
Sample No.	Sample not taken
Laboratory Analysis Findings	Analysis not conducted
Quantity of Material Identified	6.0m <sup>2</sup> / 24.3m <sup>2</sup>



Additional evidence from PCBU: (That supports non-asbestos material/s).

**ID: CARD NO:035**

Photograph No.	035
Location/Area	Kea Wing: Room 7 Bathroom
Suspected Material Identified	Vinyl Floor/Walls (Blue/Stone)
Condition of Material Identified	Good
<b>Categories: (Assessment type).</b> 1: ACM common characteristics or 2: Presumed ACM or 3: Sample collected for analysis	2: Presumed
Sample No.	Sample not taken
Laboratory Analysis Findings	Analysis not conducted
Quantity of Material Identified	5.1m <sup>2</sup> / 24.0m <sup>2</sup>



Additional evidence from PCBU: (That supports non-asbestos material/s).

**ID: CARD NO:036**

Photograph No.	036
Location/Area	Kea Wing: Public Bathroom 2
Suspected Material Identified	Vinyl Floor/Walls (Blue/Stone)
Condition of Material Identified	Good
<b>Categories: (Assessment type).</b> 1: ACM common characteristics or 2: Presumed ACM or 3: Sample collected for analysis	2: Presumed
Sample No.	Sample not taken
Laboratory Analysis Findings	Analysis not conducted
Quantity of Material Identified	5.3m <sup>2</sup> / 23.2m <sup>2</sup>



Additional evidence from PCBU: (That supports non-asbestos material/s).



**ID: CARD NO:037**

Photograph No.	037
Location/Area	Kereru Wing: Kitchen
Suspected Material Identified	Vinyl Flooring (Cream)
Condition of Material Identified	Good
<b>Categories: (Assessment type).</b> 1: ACM common characteristics or 2: Presumed ACM or 3: Sample collected for analysis	2: Presumed
Sample No.	Sample not taken
Laboratory Analysis Findings	Analysis not conducted
Quantity of Material Identified	4.0m2



Additional evidence from PCBU: (That supports non-asbestos material/s).

**ID: CARD NO:038**

Photograph No.	038
Location/Area	Kereru Wing: Bathroom
Suspected Material Identified	Vinyl Floor/Walls (Blue/Stone)
Condition of Material Identified	Good
<b>Categories: (Assessment type).</b> 1: ACM common characteristics or 2: Presumed ACM or 3: Sample collected for analysis	2: Presumed
Sample No.	Sample not taken
Laboratory Analysis Findings	Analysis not conducted
Quantity of Material Identified	4.8m2 / 20.7m2

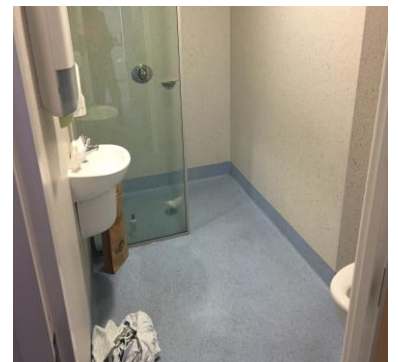

Additional evidence from PCBU: (That supports non-asbestos material/s).

**ID: CARD NO:039**

Photograph No.	039
Location/Area	Day Room Lounge
Suspected Material Identified	Vinyl Flooring (Orange)
Condition of Material Identified	Good
<b>Categories: (Assessment type).</b> 1: ACM common characteristics or 2: Presumed ACM or 3: Sample collected for analysis	2: Presumed
Sample No.	Sample not taken
Laboratory Analysis Findings	Analysis not conducted
Quantity of Material Identified	130.0m2



Additional evidence from PCBU: (That supports non-asbestos material/s).

**ID: CARD NO:040**

Photograph No.	040
Location/Area	Exercise Room
Suspected Material Identified	Vinyl Flooring (Red)
Condition of Material Identified	Good
<b>Categories: (Assessment type).</b> 1: ACM common characteristics or 2: Presumed ACM or 3: Sample collected for analysis	2: Presumed
Sample No.	Sample not taken
Laboratory Analysis Findings	Analysis not conducted
Quantity of Material Identified	8.1m2

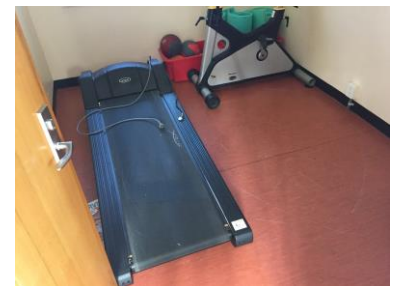

Additional evidence from PCBU: (That supports non-asbestos material/s).

**ID: CARD NO:041**

Photograph No.	041
Location/Area	Day Room Office
Suspected Material Identified	Vinyl Flooring (Orange)
Condition of Material Identified	Good
<b>Categories: (Assessment type).</b> 1: ACM common characteristics or 2: Presumed ACM or 3: Sample collected for analysis	2: Presumed
Sample No.	Sample not taken
Laboratory Analysis Findings	Analysis not conducted
Quantity of Material Identified	26.1m2

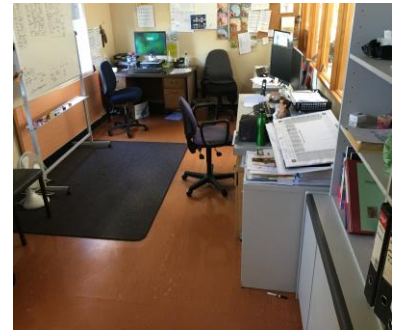

Additional evidence from PCBU: (That supports non-asbestos material/s).

**ID: CARD NO:042**

Photograph No.	042
Location/Area	Store Room 1
Suspected Material Identified	Vinyl Flooring (Grey)
Condition of Material Identified	Good
<b>Categories: (Assessment type).</b> 1: ACM common characteristics or 2: Presumed ACM or 3: Sample collected for analysis	2: Presumed
Sample No.	Sample not taken
Laboratory Analysis Findings	Analysis not conducted
Quantity of Material Identified	4.4m2



Additional evidence from PCBU: (That supports non-asbestos material/s).

**ID: CARD NO:043**

Photograph No.	043
Location/Area	Store Room 2
Suspected Material Identified	Vinyl Flooring (Cream)
Condition of Material Identified	Good
<b>Categories: (Assessment type).</b> 1: ACM common characteristics or 2: Presumed ACM or 3: Sample collected for analysis	2: Presumed
Sample No.	Sample not taken
Laboratory Analysis Findings	Analysis not conducted
Quantity of Material Identified	8.2m2

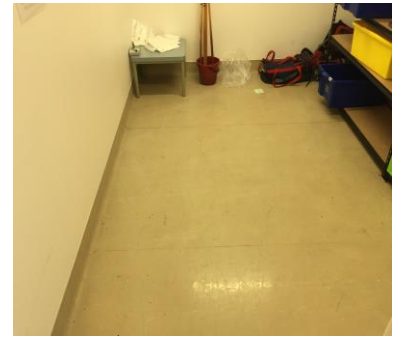

Additional evidence from PCBU: (That supports non-asbestos material/s).

**ID: CARD NO:044**

Photograph No.	044
Location/Area	Staff Area: Toilet
Suspected Material Identified	Vinyl Flooring (Blue)
Condition of Material Identified	Good
<b>Categories: (Assessment type).</b> 1: ACM common characteristics or 2: Presumed ACM or 3: Sample collected for analysis	2: Presumed
Sample No.	Sample not taken
Laboratory Analysis Findings	Analysis not conducted
Quantity of Material Identified	2.3m2

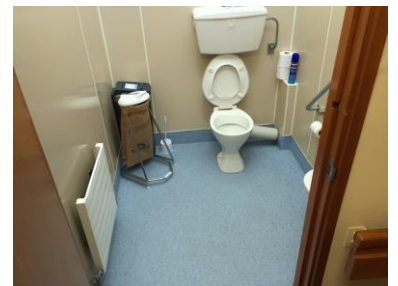

Additional evidence from PCBU: (That supports non-asbestos material/s).

**ID: CARD NO:045**

Photograph No.	045
Location/Area	Staff Area: Bathroom
Suspected Material Identified	Vinyl Flooring (Light Blue)
Condition of Material Identified	Good
<b>Categories: (Assessment type).</b> 1: ACM common characteristics or 2: Presumed ACM or 3: Sample collected for analysis	2: Presumed
Sample No.	Sample not taken
Laboratory Analysis Findings	Analysis not conducted
Quantity of Material Identified	4.5m2

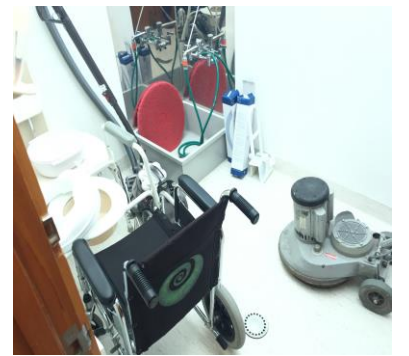

Additional evidence from PCBU: (That supports non-asbestos material/s).

**ID: CARD NO:046**

Photograph No.	046
Location/Area	Staff Area: Linen Room
Suspected Material Identified	Vinyl Flooring (Green)
Condition of Material Identified	Good
<b>Categories: (Assessment type).</b> 1: ACM common characteristics or 2: Presumed ACM or 3: Sample collected for analysis	2: Presumed
Sample No.	Sample not taken
Laboratory Analysis Findings	Analysis not conducted
Quantity of Material Identified	8.0m2

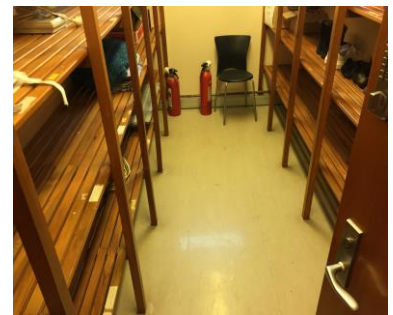

Additional evidence from PCBU: (That supports non-asbestos material/s).

**ID: CARD NO:047**

Photograph No.	047
Location/Area	Staff Area: W/C Shower
Suspected Material Identified	Vinyl Flooring (Light Blue)
Condition of Material Identified	Good
<b>Categories: (Assessment type).</b> 1: ACM common characteristics or 2: Presumed ACM or 3: Sample collected for analysis	2: Presumed
Sample No.	Sample not taken
Laboratory Analysis Findings	Analysis not conducted
Quantity of Material Identified	7.2m2



Additional evidence from PCBU: (That supports non-asbestos material/s).

**ID: CARD NO:048**

Photograph No.	048
Location/Area	Staff Area: Cleaners Cupboard
Suspected Material Identified	Vinyl Flooring (Green)
Condition of Material Identified	Good
<b>Categories: (Assessment type).</b> 1: ACM common characteristics or 2: Presumed ACM or 3: Sample collected for analysis	2: Presumed
Sample No.	Sample not taken
Laboratory Analysis Findings	Analysis not conducted
Quantity of Material Identified	3.2m2

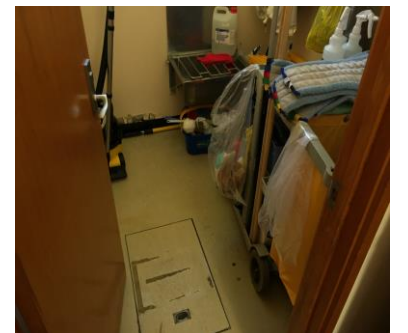

Additional evidence from PCBU: (That supports non-asbestos material/s).

**ID: CARD NO:049**

Photograph No.	049
Location/Area	Staff Area: Unisex Toilet
Suspected Material Identified	Vinyl Flooring (G)
Condition of Material Identified	Good
<b>Categories: (Assessment type).</b> 1: ACM common characteristics or 2: Presumed ACM or 3: Sample collected for analysis	2: Presumed
Sample No.	Sample not taken
Laboratory Analysis Findings	Analysis not conducted
Quantity of Material Identified	6.5m2



Additional evidence from PCBU: (That supports non-asbestos material/s).

**ID: CARD NO:050**

Photograph No.	050
Location/Area	Staff Area: Staff Lounge Kitchen
Suspected Material Identified	Vinyl Flooring (Cream)
Condition of Material Identified	Good
<b>Categories: (Assessment type).</b> 1: ACM common characteristics or 2: Presumed ACM or 3: Sample collected for analysis	2: Presumed
Sample No.	Sample not taken
Laboratory Analysis Findings	Analysis not conducted
Quantity of Material Identified	4.7m2



Additional evidence from PCBU: (That supports non-asbestos material/s).

**ID: CARD NO:051**

Photograph No.	051
Location/Area	Staff Area: Male Toilet
Suspected Material Identified	Vinyl Flooring (Cream)
Condition of Material Identified	Good
<b>Categories: (Assessment type).</b> 1: ACM common characteristics or 2: Presumed ACM or 3: Sample collected for analysis	2: Presumed
Sample No.	Sample not taken
Laboratory Analysis Findings	Analysis not conducted
Quantity of Material Identified	14.8m2



Additional evidence from PCBU: (That supports non-asbestos material/s).

**ID: CARD NO:052**

Photograph No.	052
Location/Area	Staff Area: Shower
Suspected Material Identified	Vinyl Floor/Walls (Blue/Stone)
Condition of Material Identified	Good
<b>Categories: (Assessment type).</b> 1: ACM common characteristics or 2: Presumed ACM or 3: Sample collected for analysis	2: Presumed
Sample No.	Sample not taken
Laboratory Analysis Findings	Analysis not conducted
Quantity of Material Identified	3.6m2 / 21.6m2

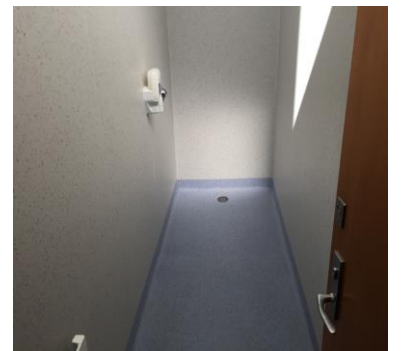

Additional evidence from PCBU: (That supports non-asbestos material/s).



**ID: CARD NO:053**

Photograph No.	053
Location/Area	Staff Area: Locker Room
Suspected Material Identified	Vinyl Flooring (White)
Condition of Material Identified	Good
<b>Categories: (Assessment type).</b> 1: ACM common characteristics or 2: Presumed ACM or 3: Sample collected for analysis	2: Presumed
Sample No.	Sample not taken
Laboratory Analysis Findings	Analysis not conducted
Quantity of Material Identified	10.4m2

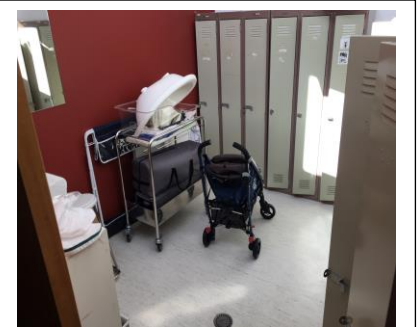

Additional evidence from PCBU: (That supports non-asbestos material/s).

**ID: CARD NO:054**

Photograph No.	054
Location/Area	Staff Area: Female Toilet
Suspected Material Identified	Vinyl Flooring (White)
Condition of Material Identified	Good
<b>Categories: (Assessment type).</b> 1: ACM common characteristics or 2: Presumed ACM or 3: Sample collected for analysis	2: Presumed
Sample No.	Sample not taken
Laboratory Analysis Findings	Analysis not conducted
Quantity of Material Identified	14.7m2



Additional evidence from PCBU: (That supports non-asbestos material/s).

**ID: CARD NO:055**

Photograph No.	055
Location/Area	Staff Area: Store Room
Suspected Material Identified	Vinyl Flooring (White)
Condition of Material Identified	Good
<b>Categories: (Assessment type).</b> 1: ACM common characteristics or 2: Presumed ACM or 3: Sample collected for analysis	2: Presumed
Sample No.	Sample not taken
Laboratory Analysis Findings	Analysis not conducted
Quantity of Material Identified	7.5m2



Additional evidence from PCBU: (That supports non-asbestos material/s).

**ID: CARD NO:056**

Photograph No.	056
Location/Area	Day Room: Unisex Toilet
Suspected Material Identified	Vinyl Flooring (Cream/Orange)
Condition of Material Identified	Good
<b>Categories: (Assessment type).</b> 1: ACM common characteristics or 2: Presumed ACM or 3: Sample collected for analysis	2: Presumed
Sample No.	Sample not taken
Laboratory Analysis Findings	Analysis not conducted
Quantity of Material Identified	10.8m2

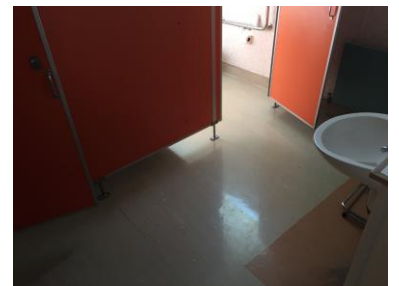

Additional evidence from PCBU: (That supports non-asbestos material/s).

**ID: CARD NO:057**

Photograph No.	057
Location/Area	Sub Floor: Entry
Suspected Material Identified	ACM board
Condition of Material Identified	Good
<b>Categories: (Assessment type).</b> 1: ACM common characteristics or 2: Presumed ACM or 3: Sample collected for analysis	1: ACM common characteristics
Sample No.	Sample not taken
Laboratory Analysis Findings	Analysis not conducted
Quantity of Material Identified	9.0m2

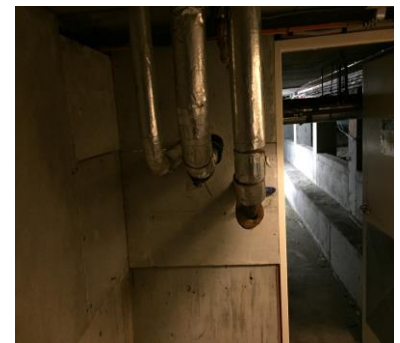

Additional evidence from PCBU: (That supports non-asbestos material/s).

**ID: CARD NO:058**

Photograph No.	058
Location/Area	Boiler Room: Walls
Suspected Material Identified	ACM board
Condition of Material Identified	Good
<b>Categories: (Assessment type).</b> 1: ACM common characteristics or 2: Presumed ACM or 3: Sample collected for analysis	1: ACM common characteristics
Sample No.	Sample not taken
Laboratory Analysis Findings	Analysis not conducted
Quantity of Material Identified	22.5m2



Additional evidence from PCBU: (That supports non-asbestos material/s).

**ID: CARD NO:059**

Photograph No.	059
Location/Area	Boiler Room: Ceiling
Suspected Material Identified	ACM board
Condition of Material Identified	Good
<b>Categories: (Assessment type).</b> 1: ACM common characteristics or 2: Presumed ACM or 3: Sample collected for analysis	1: ACM common characteristics
Sample No.	Sample not taken
Laboratory Analysis Findings	Analysis not conducted
Quantity of Material Identified	10.8m2



Additional evidence from PCBU: (That supports non-asbestos material/s).



## Inspection Personnel

Te Awhina, Whanganui Hospital

Date	Name	Company Name	Competency Attained	License No	Expiry Date	Phone Number	Email Address
?	Ali Lind	Asbestos Inspection Services Limited	Licensed Asbestos Assessor	AA17090140	07 <sup>th</sup> of September 2022	+64 27 8565624	<a href="mailto:ali.lind@aisl.co.nz">ali.lind@aisl.co.nz</a>

## Survey Record Sheet

Ref: WDHB

Site Address: Te Awahina, Whanganui Hospital

Date: 09/04/18

Survey Type: **Management Survey**

ID Card No	Photo No	Location/Area Description	Sample Ref Category No	Quantity	Product Description	Asbestos Type	Product Type	Condition	Surface Treatment	Asbestos Type	Material Risk Score	Normal Occupant Activity	Likelihood of Disturbance	Human Exposure Potential	Maintenance Activity	Priority Risk Score	Overall Risk Score	Action	
001	001	Roof Top: Floor	2	705.0m2	Waterproofing (Silver).	Backing Glue.	1	0	0	1	0	0	0	0	0	0	0	Very low risk	Complete a Risk Assessment.
002	002	Roof Top: Floor	2	216.0m2	Waterproofing (Black).	Backing Glue.	1	0	0	1	0	0	0	0	0	0	0	Very low risk	Complete a Risk Assessment.
003	003	Roof Top: Saw tooth (East)	2	13.2m2	Wall Lining.	Compressed board.	1	0	0	1	0	0	0	0	0	0	0	Very low risk	Complete a Risk Assessment.
004	004	Roof Top: Saw tooth (Middle)	2	50.4m2	Wall Lining.	Compressed board.	1	0	0	1	0	0	0	0	0	0	0	Very low risk	Complete a Risk Assessment.
005	005	Roof Top: Saw tooth (North)	2	36.5m2	Wall Lining.	Compressed board.	1	0	0	1	0	0	0	0	0	0	0	Very low risk	Complete a Risk Assessment.
006	006	Roof Top: Saw tooth (North/West)	2	108.0m2	Wall Lining.	Compressed board.	1	0	0	1	0	0	0	0	0	0	0	Very low risk	Complete a Risk Assessment.
007	007	Roof Top: Saw tooth (South)	2	29.6m2	Wall Lining.	Compressed board.	1	0	0	1	0	0	0	0	0	0	0	Very low risk	Complete a Risk Assessment.
008	008	Roof Top: Floor	2	14.4m2	Waterproofing (Textured).	Backing Glue.	1	0	0	1	0	0	0	0	0	0	0	Very low risk	Complete a Risk Assessment.
009	009	Roof Top: Saw tooth (South/West)	2	15.0m2	Wall Lining.	Compressed board.	1	0	0	1	0	0	0	0	0	0	0	Very low risk	Complete a Risk Assessment.
010	010	Roof Top: Saw tooth (West)	2	26.64m2	Wall Lining.	Compressed board.	1	0	0	1	0	0	0	0	0	0	0	Very low risk	Complete a Risk Assessment.

## Survey Record Sheet

Ref: WDHB

Site Address: Te Awhina, Whanganui Hospital

Date: 09/04/18

Survey Type: **Management Survey**

ID Card No	Photo No	Location/Area Description	Sample Ref Category No	Quantity	Product Description	Asbestos Type	Product Type	Condition	Surface Treatment	Asbestos Type	Material Risk Score	Normal Occupant Activity	Likelihood of Disturbance	Human Exposure Potential	Maintenance Activity	Priority Risk Score	Overall Risk Score	Action	
011	011	Public toilet: Entry	2	4.4m2	Vinyl: Blue	Backing Glue	1	0	0	1	0	0	0	0	0	0	0	Very low risk	Complete a Risk Assessment.
012	012	Public toilet: 1	2	7.3m2	Vinyl: Blue	Backing Glue	1	0	0	1	0	0	0	0	0	0	0	Very low risk	Complete a Risk Assessment.
013	013	Public toilet: Accessible	2	7.3m2	Vinyl: Blue	Backing Glue	1	0	0	1	0	0	0	0	0	0	0	Very low risk	Complete a Risk Assessment.
014	014	Client Kitchen	2	6.3m2	Vinyl: Cream	Backing Glue	1	0	0	1	0	0	0	0	0	0	0	Very low risk	Complete a Risk Assessment.
015	015	Whanau Room	2	5.6m2	Vinyl: Cream	Backing Glue	1	0	0	1	0	0	0	0	0	0	0	Very low risk	Complete a Risk Assessment.
016	016	Laundry	2	8.9m2	Vinyl: Cream	Backing Glue	1	0	0	1	0	0	0	0	0	0	0	Very low risk	Complete a Risk Assessment.
017	017	Sluice Room	2	5.6m2	Vinyl: Cream	Backing Glue	1	0	0	1	0	0	0	0	0	0	0	Very low risk	Complete a Risk Assessment.
018	018	Clinic 1	2	16.5m2	Vinyl: Cream	Backing Glue	1	0	0	1	0	0	0	0	0	0	0	Very low risk	Complete a Risk Assessment.
019	019	BYXIS Room	2	5.7m2	Vinyl: Cream	Backing Glue	1	0	0	1	0	0	0	0	0	0	0	Very low risk	Complete a Risk Assessment.
020	020	Seclusion Room 1 Floor//walls	2	6.6m2 31.2m2	Vinyl: Blue/Stone	Backing Glue	1	0	0	1	0	0	0	0	0	0	0	Very low risk	Complete a Risk Assessment.

## Survey Record Sheet

Ref: WDHB

Site Address: Te Awhina, Whanganui Hospital

Date: 09/04/18

Survey Type:

Management Survey

ID Card No	Photo No	Location/Area Description	Sample Ref Category No	Quantity	Product Description	Asbestos Type	Product Type	Condition	Surface Treatment	Asbestos Type	Material Risk Score	Normal Occupant Activity	Likelihood of Disturbance	Human Exposure Potential	Maintenance Activity	Priority Risk Score	Overall Risk Score	Action	
021	021	Seclusion Room 2 Floor/walls	2	20.6m2 41.4m2	Vinyl: Blue/Stone	Backing Glue	1	0	0	1	0	0	0	0	0	0	0	Very low risk	Complete a Risk Assessment.
022	022	Seclusion Storage	2	6.6m2	Vinyl: Cream	Backing Glue	1	0	0	1	0	0	0	0	0	0	0	Very low risk	Complete a Risk Assessment.
023	023	Tui Wing: Bathroom Floor/Walls	2	4.9m2 18.9m2	Vinyl: Blue/Stone	Backing Glue	1	0	0	1	0	0	0	0	0	0	0	Very low risk	Complete a Risk Assessment.
024	024	Tui Wing: Room 1	2	8.0m2	Vinyl: Grey	Backing Glue	1	0	0	1	0	0	0	0	0	0	0	Very low risk	Complete a Risk Assessment.
025	025	Tui Wing: Room 1-bathroom Floor/Wall	2	6.2m2 24.0m2	Vinyl: Blue/Stone	Backing Glue	1	0	0	1	0	0	0	0	0	0	0	Very low risk	Complete a Risk Assessment.
026	026	Tui Wing: Room 2	2	8.3m2	Vinyl: Grey	Backing Glue	1	0	0	1	0	0	0	0	0	0	0	Very low risk	Complete a Risk Assessment.
027	027	Tui Wing: Room 2-Bathroom Floor/wall	2	4.5m2 20.5m2	Vinyl: Blue/Stone	Backing Glue	1	0	0	1	0	0	0	0	0	0	0	Very low risk	Complete a Risk Assessment.
028	028	Tui Wing: Cleaners Cupboard	2	1.0m2	Vinyl: Cream	Backing Glue	1	0	0	1	0	0	0	0	0	0	0	Very low risk	Complete a Risk Assessment.
029	029	Tui Wing: Room 3	2	4.3m2	Vinyl: Cream	Backing Glue	1	0	0	1	0	0	0	0	0	0	0	Very low risk	Complete a Risk Assessment.
030	030	Tui Wing: Quiet Lounge	2	2.9m2	Vinyl: Cream	Backing Glue	1	0	0	1	0	0	0	0	0	0	0	Very low risk	Complete a Risk Assessment.

## Survey Record Sheet

Ref: WDHB

Site Address: Te Awhina, Whanganui Hospital



Date: 09/04/18

Survey Type: Management Survey

ID Card No	Photo No	Location/Area Description	Sample Ref Category No	Quantity	Product Description	Asbestos Type	Product Type	Condition	Surface Treatment	Asbestos Type	Material Risk Score	Normal Occupant Activity	Likelihood of Disturbance	Human Exposure Potential	Maintenance Activity	Priority Risk Score	Overall Risk Score	Action	
031	031	Kea Wing: Room 1	2	10.2m2	Vinyl: Grey	Backing Glue	1	0	0	1	0	0	0	0	0	0	0	Very low risk	Complete a Risk Assessment.
032	032	Kea Wing: Room 1-bathroom Floor/Wall	2	4.4m2 21.6m2	Vinyl: Blue/Stone	Backing Glue	1	0	0	1	0	0	0	0	0	0	0	Very low risk	Complete a Risk Assessment.
033	033	Kea Wing: Room 2-bathroom Floor/Wall	2	3.3m2 17.2m2	Vinyl: Blue/Stone	Backing Glue	1	0	0	1	0	0	0	0	0	0	0	Very low risk	Complete a Risk Assessment.
034	034	Kea Wing: Public bathroom Floor/Walls	2	6.0m2 24.3m2	Vinyl: Blue/Stone	Backing Glue	1	0	0	1	0	0	0	0	0	0	0	Very low risk	Complete a Risk Assessment.
035	035	Kea Wing: Room 7-bathroom Floor/Walls	2	5.1m2 24.0m2	Vinyl: Blue/Stone	Backing Glue	1	0	0	1	0	0	0	0	0	0	0	Very low risk	Complete a Risk Assessment.
036	036	Kea Wing: Public bathroom 2 Floor/Walls	2	5.3m2 23.2m2	Vinyl: Blue/Stone	Backing Glue	1	0	0	1	0	0	0	0	0	0	0	Very low risk	Complete a Risk Assessment.
037	037	Kereru Wing: Kitchen	2	4.0m2	Vinyl: Cream	Backing Glue	1	0	0	1	0	0	0	0	0	0	0	Very low risk	Complete a Risk Assessment.
038	038	Kereru Wing: Bathroom-Floor/Walls	2	4.8m2 20.7m2	Vinyl: Blue/Stone	Backing Glue	1	0	0	1	0	0	0	0	0	0	0	Very low risk	Complete a Risk Assessment.
039	039	Day Room: Lounge	2	130.0m2	Vinyl: Orange	Backing Glue	1	0	0	1	0	0	0	0	0	0	0	Very low risk	Complete a Risk Assessment.
040	040	Day Room: Exercise Room	2	8.1m2	Vinyl: Red	Backing Glue	1	0	0	1	0	0	0	0	0	0	0	Very low risk	Complete a Risk Assessment.

## Survey Record Sheet

Ref: WDHB

Site Address: Te Awhina, Whanganui Hospital

Date: 09/04/18

Survey Type:

Management Survey

ID Card No	Photo No	Location/Area Description	Sample Ref Category No	Quantity	Product Description	Asbestos Type	Product Type	Condition	Surface Treatment	Asbestos Type	Material Risk Score	Normal Occupant Activity	Likelihood of Disturbance	Human Exposure Potential	Maintenance Activity	Priority Risk Score	Overall Risk Score	Action	
041	041	Day Room: Office	2	26.1m2	Vinyl: Orange	Backing Glue	1	0	0	1	0	0	0	0	0	0	0	Very low risk	Complete a Risk Assessment.
042	042	Store Room	2	4.4m2	Vinyl: Grey	Backing Glue	1	0	0	1	0	0	0	0	0	0	0	Very low risk	Complete a Risk Assessment.
043	043	Store Room 2	2	8.2m2	Vinyl: Cream	Backing Glue	1	0	0	1	0	0	0	0	0	0	0	Very low risk	Complete a Risk Assessment.
044	044	Staff Area: Toilet	2	2.3m2	Vinyl: Blue	Backing Glue	1	0	0	1	0	0	0	0	0	0	0	Very low risk	Complete a Risk Assessment.
045	045	Staff Area: Bathroom	2	4.5m2	Vinyl: Light Blue	Backing Glue	1	0	0	1	0	0	0	0	0	0	0	Very low risk	Complete a Risk Assessment.
046	046	Staff Area: Linen	2	8.0m2	Vinyl: Green	Backing Glue	1	0	0	1	0	0	0	0	0	0	0	Very low risk	Complete a Risk Assessment.
047	047	Staff Area: W/C shower	2	7.2m2	Vinyl: Light Blue	Backing Glue	1	0	0	1	0	0	0	0	0	0	0	Very low risk	Complete a Risk Assessment.
048	048	Staff Area: Cleaners Cupboard	2	3.2m2	Vinyl: Green	Backing Glue	1	0	0	1	0	0	0	0	0	0	0	Very low risk	Complete a Risk Assessment.
049	049	Staff Area: Unisex toilet	2	6.5m2	Vinyl: Cream	Backing Glue	1	0	0	1	0	0	0	0	0	0	0	Very low risk	Complete a Risk Assessment.
050	050	Staff Area: Lounge kitchen	2	4.7m2	Vinyl: Cream	Backing Glue	1	0	0	1	0	0	0	0	0	0	0	Very low risk	Complete a Risk Assessment.

## Survey Record Sheet

Ref: WDHB

Site Address: Te Awhina, Whanganui Hospital

Date: 09/04/18

Survey Type: Management Survey

ID Card No	Photo No	Location/Area Description	Sample Ref Category No	Quantity	Product Description	Asbestos Type	Product Type	Condition	Surface Treatment	Asbestos Type	Material Risk Score	Normal Occupant Activity	Likelihood of Disturbance	Human Exposure Potential	Maintenance Activity	Priority Risk Score	Overall Risk Score	Action	
051	051	Staff Area: Male toilets	2	14.8m2	Vinyl: Cream	Backing Glue	1	0	0	1	0	0	0	0	0	0	0	Very low risk	Complete a Risk Assessment.
052	052	Staff Area: Bathroom Floor/Walls	2	3.6m2 21.6m2	Vinyl: Blue/Stone	Backing Glue	1	0	0	1	0	0	0	0	0	0	0	Very low risk	Complete a Risk Assessment.
053	053	Staff Area: Locker Room	2	10.4m2	Vinyl: White	Backing Glue	1	0	0	1	0	0	0	0	0	0	0	Very low risk	Complete a Risk Assessment.
054	054	Staff Area: Female toilet	2	14.7m2	Vinyl: White	Backing Glue	1	0	0	1	0	0	0	0	0	0	0	Very low risk	Complete a Risk Assessment.
055	055	Staff Area: Store Room	2	7.5m2	Vinyl: White	Backing Glue	1	0	0	1	0	0	0	0	0	0	0	Very low risk	Complete a Risk Assessment.
056	056	Staff Area: Day Unisex toilet	2	10.8m2	Vinyl: Cream/Orange	Backing Glue	1	0	0	1	0	0	0	0	0	0	0	Very low risk	Complete a Risk Assessment.
057	057	Sub-Floor: Entry	1	9.0m2	ACM Board	Compressed board	1	0	0	1	0	0	0	0	0	0	0	Very low risk	Complete a Risk Assessment.
058	058	Boiler Room: Walls	1	22.5m2	ACM Board	Compressed board	1	0	0	1	0	0	0	0	0	0	0	Very low risk	Complete a Risk Assessment.
059	059	Boiler Room: Ceiling	1	10.8m2	ACM Board	Compressed board	1	0	0	1	0	0	0	0	0	0	0	Very low risk	Complete a Risk Assessment.
060							1	0	0	1	0	0	0	0	0	0	0	Very low risk	Complete a Risk Assessment.