



16 December 2020

Grant Carroll

Email: [fyi-request-14016-c39a9351@requests.fyi.org.nz](mailto:fyi-request-14016-c39a9351@requests.fyi.org.nz)

Dear Grant,

**RE: OIA RESPONSE IR-01-20-31841**

Thank you for your email dated 22 October 2020 requesting information on the Organisational Structures for the following Districts of New Zealand Police: Central, Tasman and Southern Districts.

You requested:

*Please provide me with copies of the Organisation Charts/Structure Charts for the Central, Tasman and Southern Police Districts.*

We have considered your request under the Official Information Act 1982 and we have enclosed the following information:

- A Powerpoint Organisational Chart which includes Central, Tasman and Southern Police Districts Organisational Charts based on our structure according to our HRMIS, MyPolice.
- A table for each district which outlines the current number of employees within each ranking including those who are not currently deployable and are on leave.

Please bear in mind this is a live depiction of our positions in the structures and not all positions may be filled as it is constantly fluctuating, so this data is accurate as of 3 November 2020. The ranks are reflected as an employees substantive (home) rank, it does not include any employee who may be acting into a position higher than their existing.

Should you have any questions about Police's response to your request, please let me know. If you do not agree with Police's response to your request, you have the right to complain to the Ombudsman under section 28(3) of the Official Information Act 1982.

Thank you for your understanding of our delay in response on the phone.

Yours sincerely

Kylie Fayen  
Director Human Resources Operations  
People & Capability

# Tasman District Organisational Structure

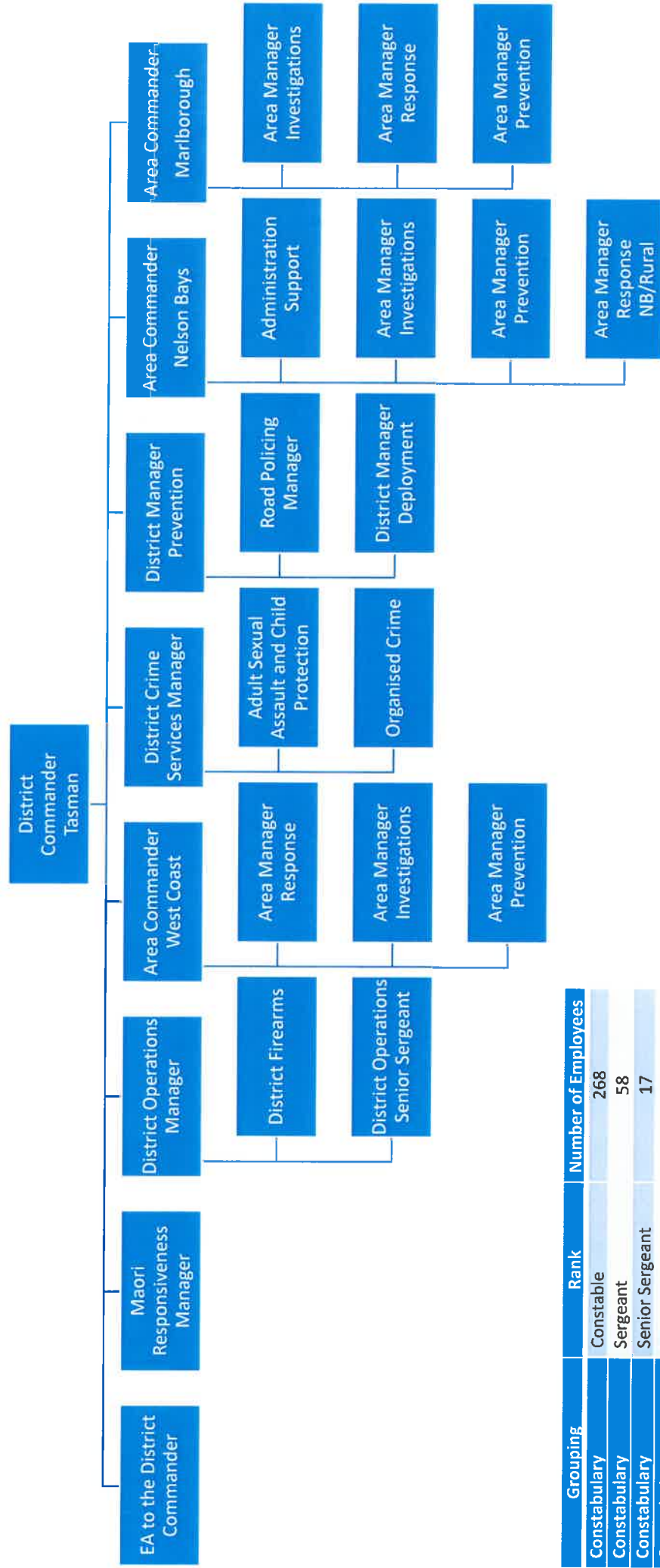

Grouping	Rank	Number of Employees
Constabulary	Constable	268
Constabulary	Sergeant	58
Constabulary	Senior Sergeant	17
Constabulary	Inspector	8
Constabulary	Authorised Officer	10
<b>Other Police Employee</b>		<b>46</b>

**Disclaimer:** The number of employees reflects the current headcount of employees in their home rank as of 3 November 2020. It does not reflect those employees acting into higher positions.

# Southern District Organisational Structure

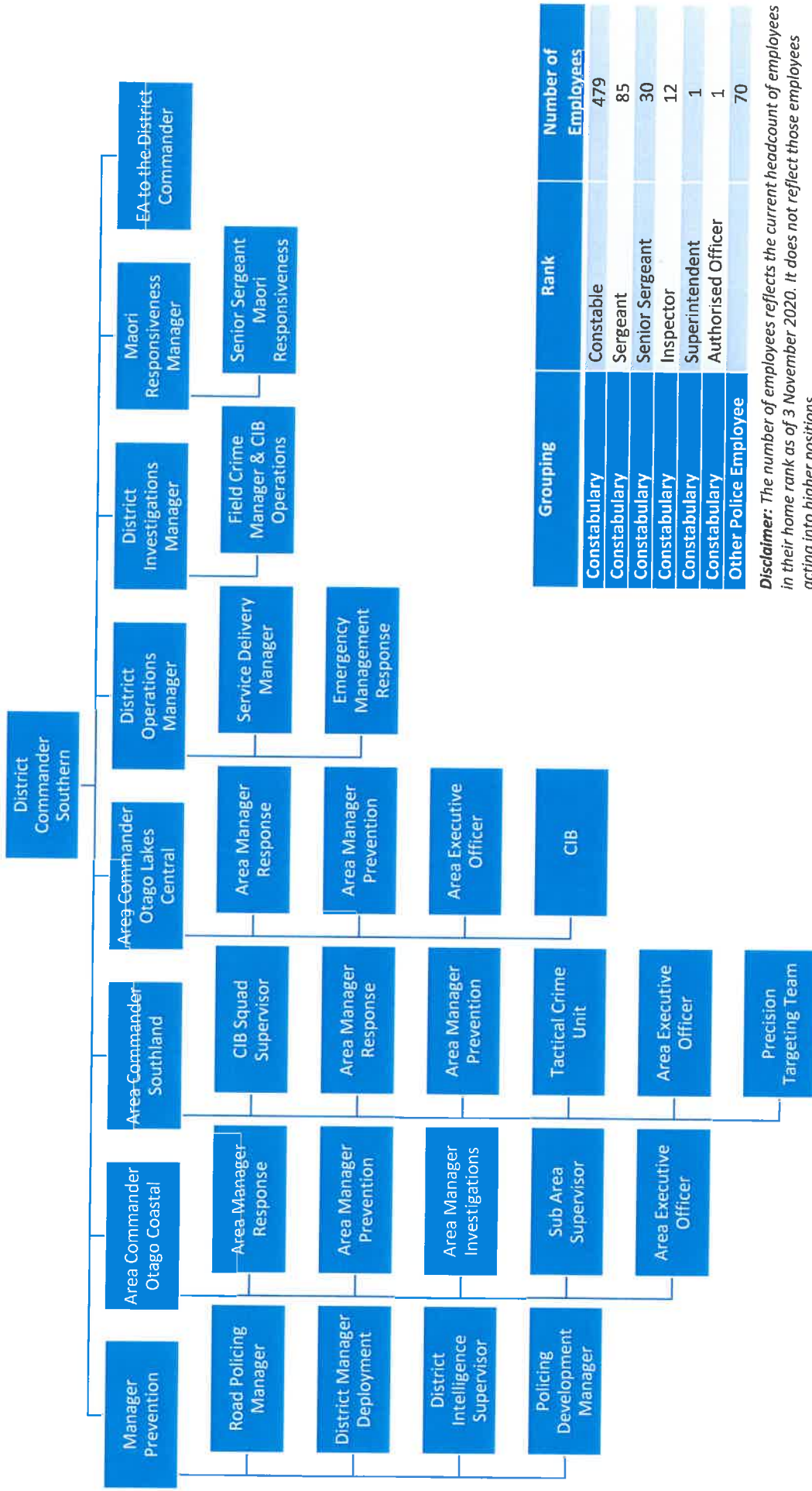

Grouping	Rank	Number of Employees
Constabulary	Constable	479
Constabulary	Sergeant	85
Constabulary	Senior Sergeant	30
Constabulary	Inspector	12
Constabulary	Superintendent	1
Constabulary	Authorised Officer	1
Other Police Employee		70

**Disclaimer:** The number of employees reflects the current headcount of employees in their home rank as of 3 November 2020. It does not reflect those employees acting into higher positions.

# Central District Organisational Structure



Grouping	Rank	Number of Employees
Constabulary	Constable	630
Constabulary	Sergeant	112
Constabulary	Senior Sergeant	29
Constabulary	Inspector	14
Constabulary	Superintendent	1
Constabulary	Authorised Officer	1
Other Police Employee		89

**Disclaimer:** The number of employees reflects the current headcount of employees in their home rank as of 3 November 2020. It does not reflect those employees acting into higher positions.