

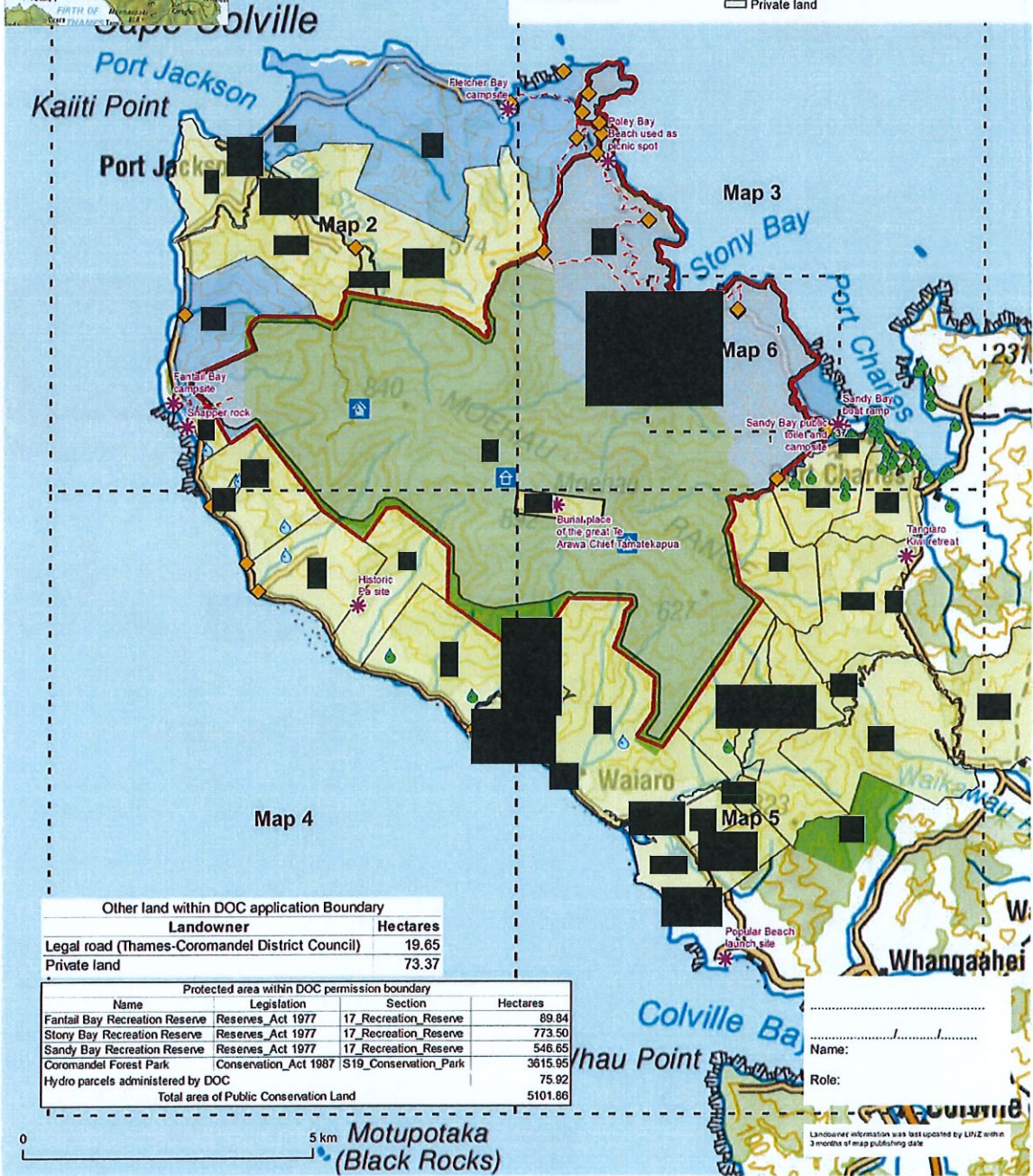

- * Points of interest
- Not effected by operation
- Effected by operation
- Huts
- Proposed sign locations
- Moehau proposed loading site
- DOC Tracks
- Legal road (Thames-Coromandel District Council)
- Moehau proposed DOC permission boundary
- Proposed application area 4647.8 ha
- Moehau proposed flight corridor
- DOC Public Conservation Land
- Conservation Park
- Reserve
- Marginal Strip
- Private land



Other land within DOC application Boundary		
Landowner	Hectares	
Legal road (Thames-Coromandel District Council)	19.65	
Private land	73.37	

Protected area within DOC permission boundary			
Name	Legislation	Section	Hectares
Fantail Bay Recreation Reserve	Reserves_Act 1977	17_Recreation_Reserve	89.84
Stony Bay Recreation Reserve	Reserves_Act 1977	17_Recreation_Reserve	773.50
Sandy Bay Recreation Reserve	Reserves_Act 1977	17_Recreation_Reserve	546.65
Coromandel Forest Park	Conservation_Act 1987	S19_Conservation_Park	3615.95
Hydro parcels administered by DOC			75.92
Total area of Public Conservation Land			5101.86

0 5 km Motupotaka (Black Rocks)



Moehau - DOC Permission Application

Aerial Predator Control 2021

Map 1 - Overview

Area of DOC permission application: 5194.9 ha

NZGD 2000 New Zealand Transverse Mercator
Not for navigation | 164 413
 Crown Copyright (Reserved) Esri, HERE, Garmin, (c) OpenStreetMap contributors, and the GIS user community
 Eagle Technology, LINZ
 DOC, Geopatial Services | 6/08/2021

Toi Te Ora – Public Health Service
PO Box 2120, Tauranga 3140
1st Floor, 510 Cameron Road
Tauranga 3110
21-028 - TAUPH
Ph: 0800 221 555

Map 1 of 6



Landowner information was last updated by LINZ within 3 months of map publishing date

- * Points of interest
- Water intakes**
- not effected by operation
- effected by operation
- Proposed sign locations**
- ◆ Information
- ◆ Warning
- 🏠 Huts
- DOC Tracks
- ▬ Moehau proposed DOC permission boundary
- ▭ Proposed application area 4647.8 ha
- ▭ Legal road (Thames-Coromandel District Council)
- ▭ Private land
- ▭ DOC Public Conservation Land
- ▭ Conservation Park
- ▭ Reserve

Name: _____

Role: _____

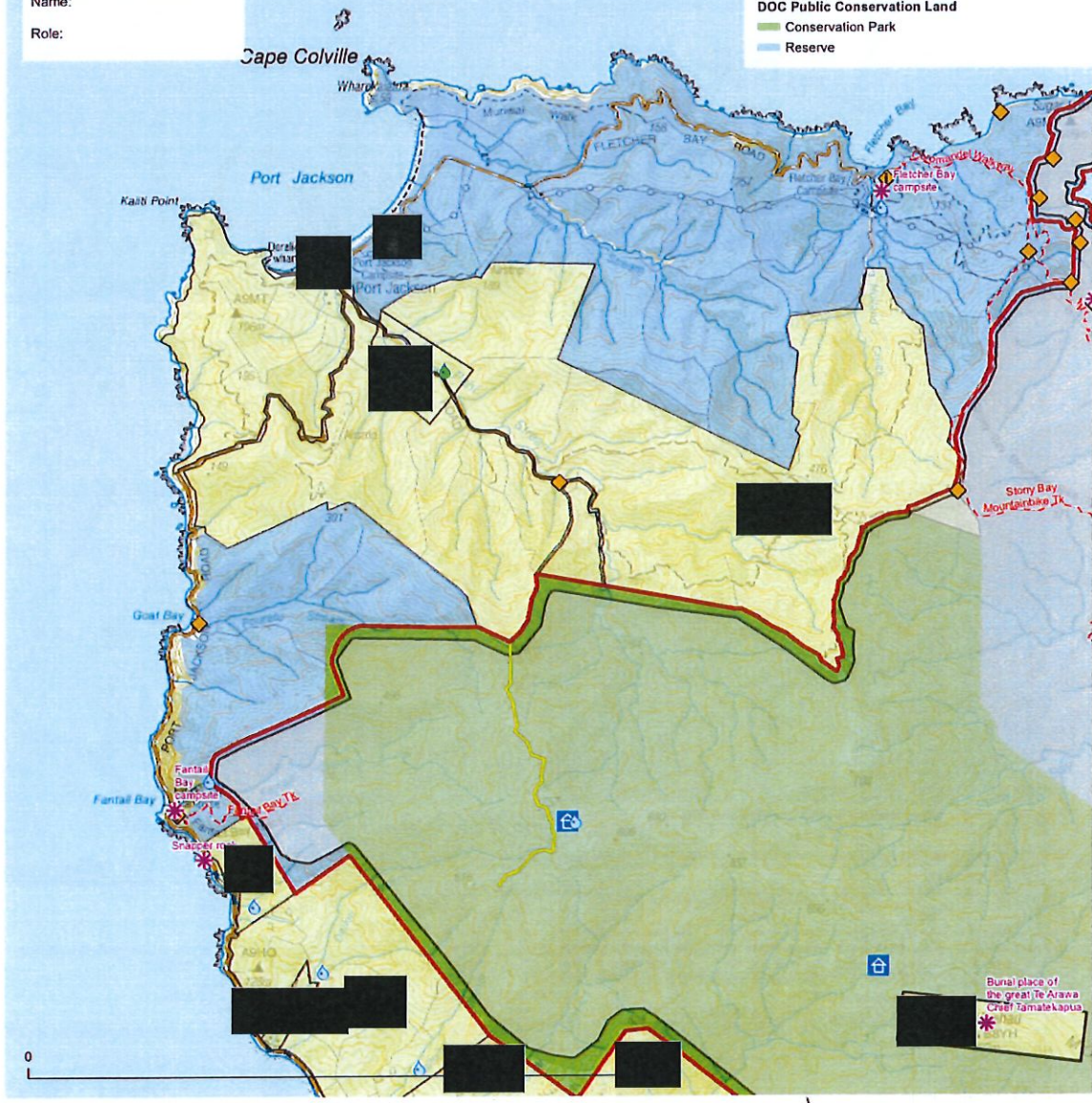

Moehau - DOC Permission Application
Aerial Predator Control 2021
Map 2
 Area of DOC permission application: 5194.9 ha

NZGD 2000 New Zealand Transverse Mercator
 Not for navigation | 1:52,174
 Crown Copyright Reserved | Esri, HERE, Garmin, (c) OpenStreetMap contributors, and the GIS user community
 Eagle Technology, LINZ
 DOC, Geospatial Services | 2/5/2021

Toi Te Ora – Public Health Service
 PO Box 2120, Tauranga 3140
 1st Floor, 510 Cameron Road
 Tauranga 3110
 21-028 [redacted] -TAUPH
 Ph: 0800 221 555
 Map 2 of 6

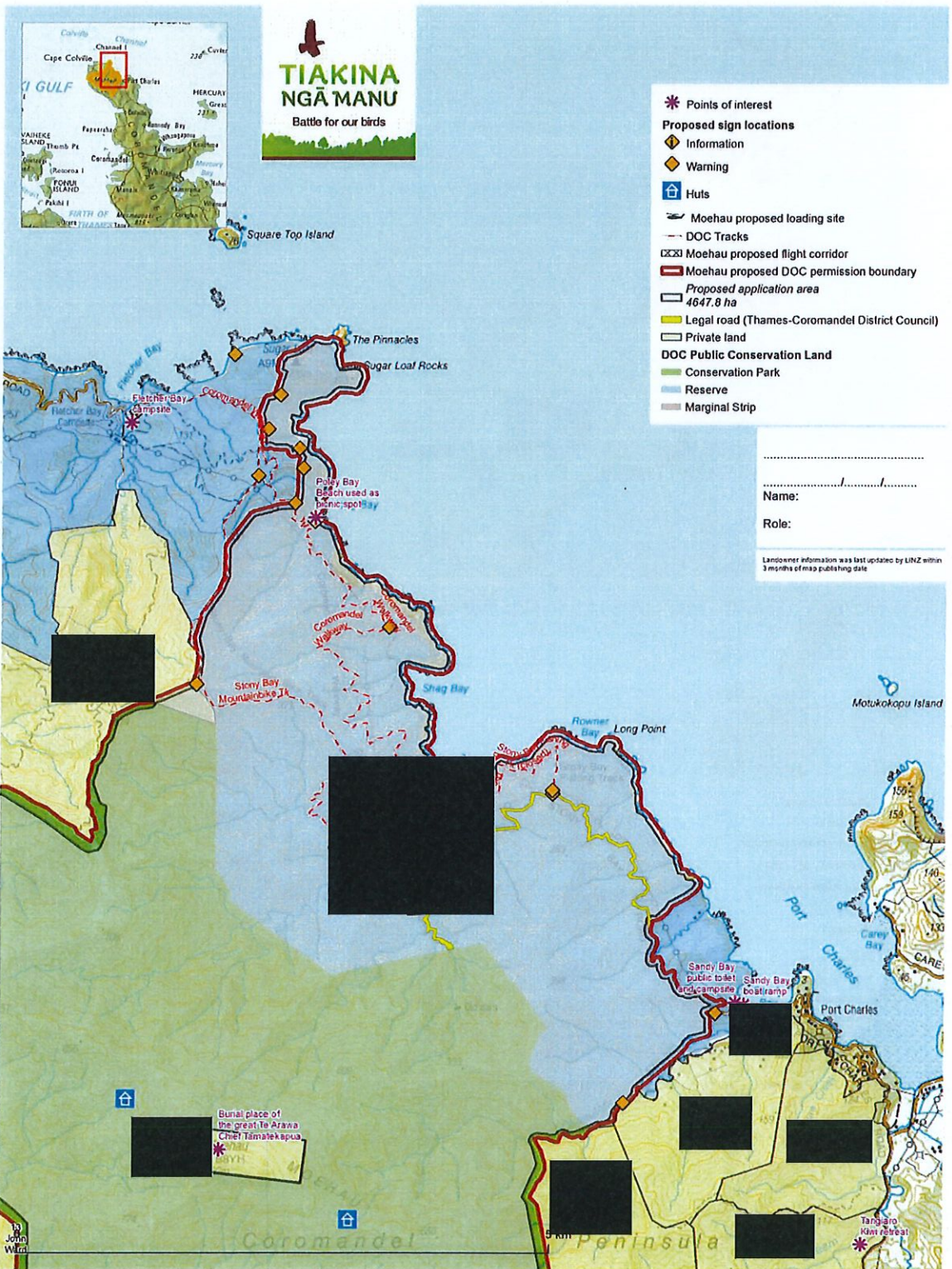

Moehau - DOC Permission Application
Aerial Predator Control 2021
Map 3

NZGD 2000 New Zealand Transverse Mercator
Not for navigation | 1 32 174
Crown Copyright Reserved | Esri, HERE, Garmin, (c) OpenStreetMap contributors, and the GIS user community
Eagle Technology, LINZ
DOC, Geospatial Services | 3/08/2021

Area of DOC permission application: 5194.9 ha

Toi Te Ora – Public Health Service
PO Box 2120, Tauranga 3140
1st Floor, 510 Cameron Road
Tauranga 3110
21-028-**TAURPH**
Ph: 0800 221 555

Map 3 of 6

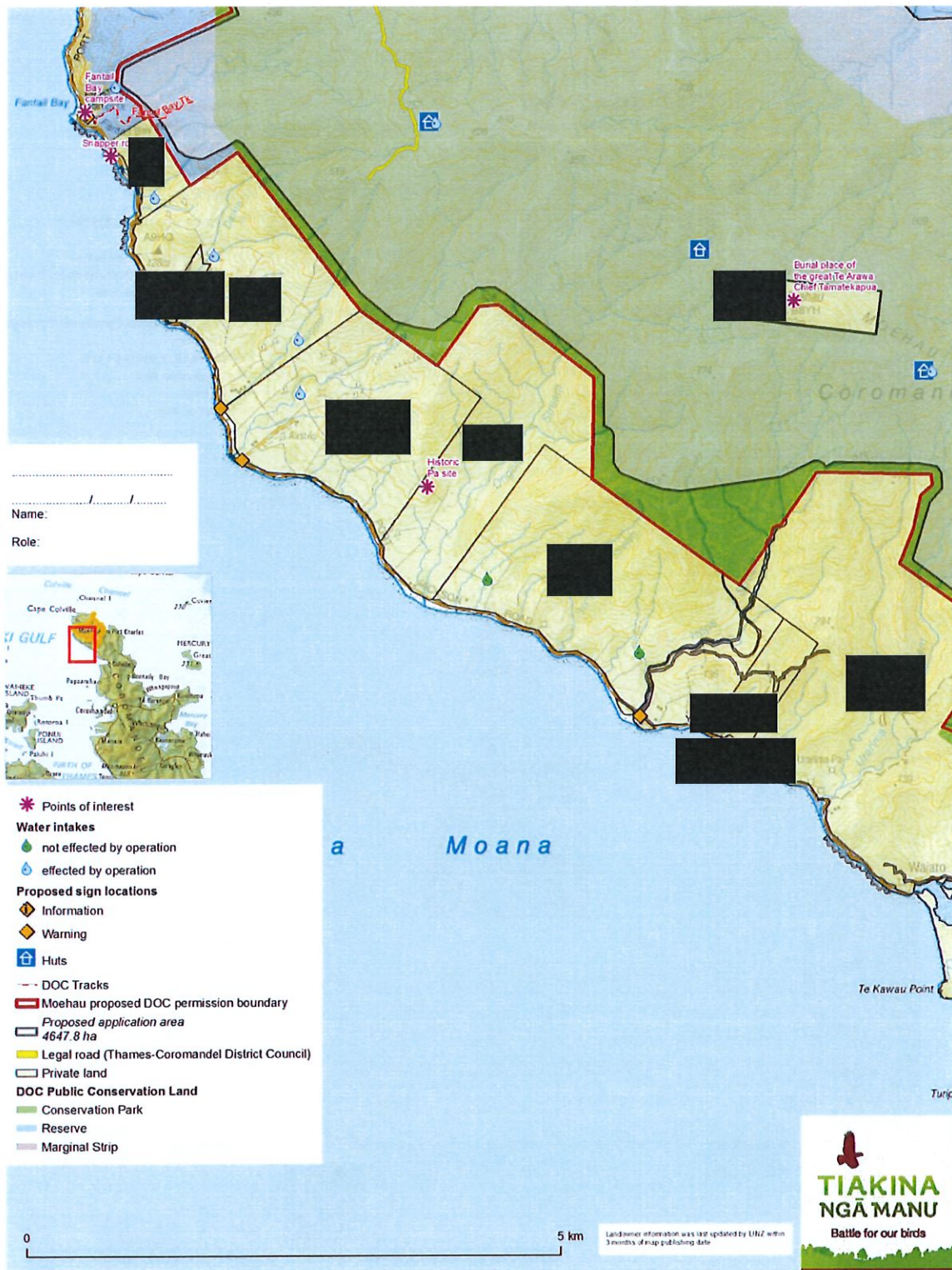

Moehau - DOC Permission Application
Aerial Predator Control 2021
Map 4

Area of DOC permission application: 5194.9 ha

NZGD 2000 New Zealand Transverse Mercator
Not for navigation | 1:118,400
Crown Copyright Reserved | ESR, HERE, Garmin | (c) OpenStreetMap contributors, and the GIS User community
Eagle Technology LINZ
DOC Geospatial Services | 15/07/2021

Toi Te Ora – Public Health Service
PO Box 2120, Tauranga 3140
1st Floor, 510 Cameron Road
Tauranga 3110
21-028- [redacted] -TAUPH
Ph: 0800 221 555

Map 4 of 6

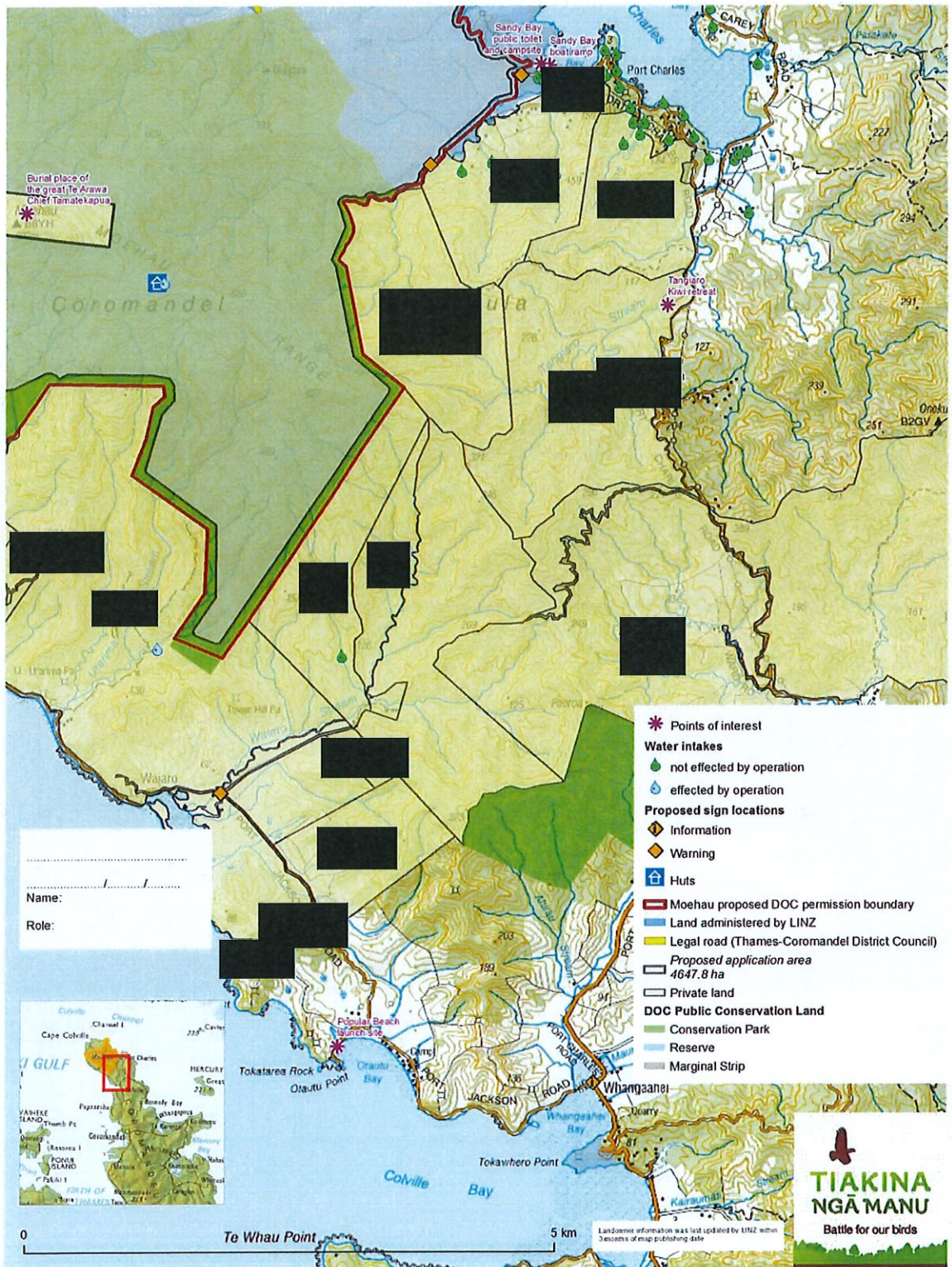

Moehau - DOC Permission Application

Aerial Predator Control 2021
Map 5

Area of DOC permission application: 5194.9 ha

NZGD 2000 New Zealand Transverse Mercator
 Not for navigation | 1:1,184,209
 Crown Copyright Reserved | Esri, HERE, Garmin, (c) OpenStreetMap contributors, and the GIS user community
 Eagle Technology, UNZ
 DOC, Geospatial Services | 14/06/2021

Toi Te Ora – Public Health Service
 PO Box 2120, Tauranga 3140
 1st Floor, 510 Cameron Road
 Tauranga 3110
 21-023 [redacted] -TAUPH
 Ph: 0800 221 555

Map 5 of 6

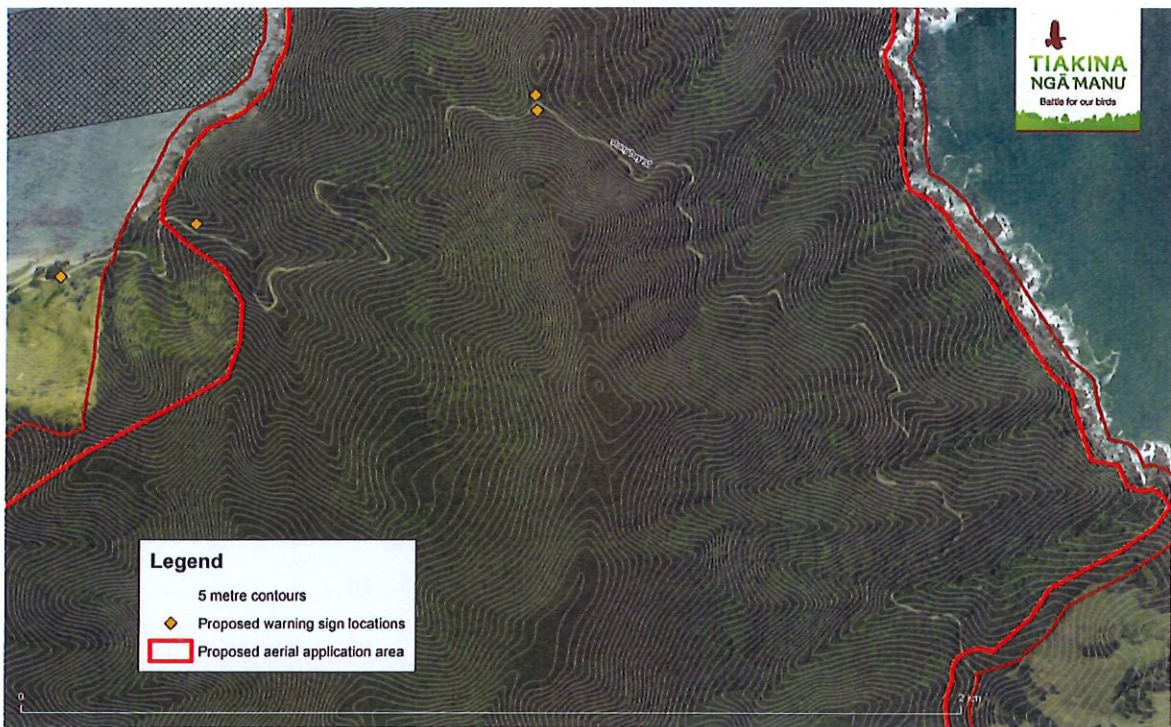

Moehau - DOC Permission Application
 Map 6 - Stony Bay Road topography
 Aerial Predator Control 2021
 Area of DOC permission application 5194.9 ha

©2020 DOC. All Rights Reserved. Permission to reproduce this map is granted for non-commercial use only. All other rights reserved. DOC. Environmental Services 1.5/2020

Toi Te Ora – Public Health Service
 PO Box 2120, Tauranga 3140
 1st Floor, 510 Cameron Road
 Tauranga 3110
 21-028 - [redacted] - TAURANGA
 Ph: 0800 221 555

Map 6 of 6