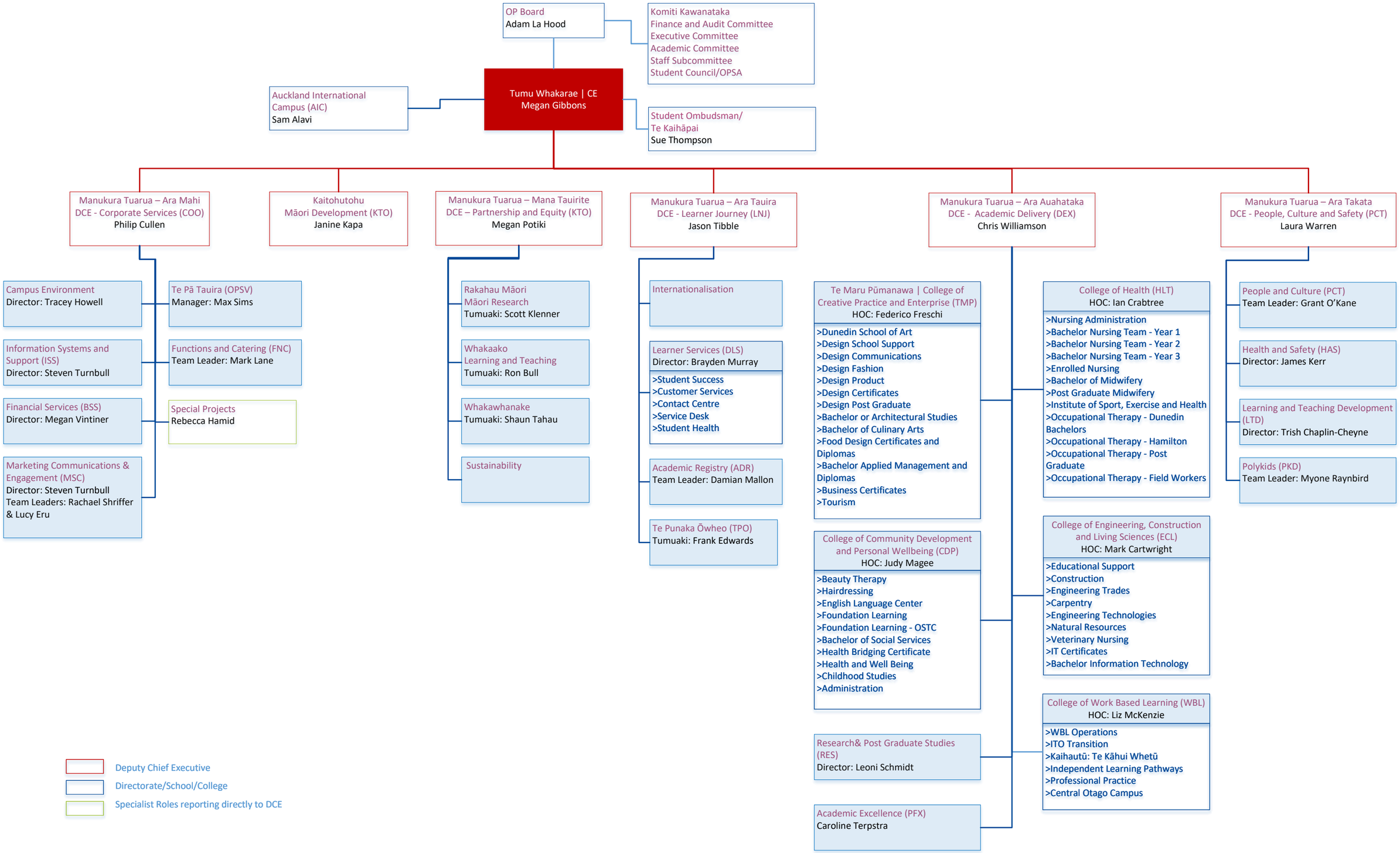
OP Board
Adam La Hood
Komiti Kawanataka
Finance and Audit Committee
Executive Committee
Academic Committee
Staff Subcommittee
Student Council/OPSA
Auckland International Campus (AIC)
Sam Alavi
Tumu Whakarae | CE
Megan Gibbons
Student Ombudsman/ Te Kaihāpai
Sue Thompson
Manukura Tuarua – Ara Mahi
DCE - Corporate Services (COO)
Philip Cullen
Kaitohutohu
Māori Development (KTO)
Janine Kapa
Manukura Tuarua – Mana Tauirite
DCE – Partnership and Equity (KTO)
Megan Potiki
Manukura Tuarua – Ara Tauira
DCE - Learner Journey (LNJ)
Jason Tibble
Manukura Tuarua – Ara Auahataka
DCE - Academic Delivery (DEX)
Chris Williamson
Manukura Tuarua – Ara Takata
DCE - People, Culture and Safety (PCT)
Laura Warren
Campus Environment
Director: Tracey Howell
Information Systems and Support (ISS)
Director: Steven Turnbull
Financial Services (BSS)
Director: Megan Vintiner
Marketing Communications & Engagement (MSC)
Director: Steven Turnbull
Team Leaders: Rachael Shriffer & Lucy Eru
Te Pā Tauira (OPSV)
Manager: Max Sims
Functions and Catering (FNC)
Team Leader: Mark Lane
Special Projects
Rebecca Hamid
Rakahau Māori
Māori Research
Tumuaki: Scott Klenner
Whakaako
Learning and Teaching
Tumuaki: Ron Bull
Whakawhanake
Tumuaki: Shaun Tahau
Sustainability
Internationalisation
Learner Services (DLS)
Director: Brayden Murray
>Student Success
>Customer Services
>Contact Centre
>Service Desk
>Student Health
Academic Registry (ADR)
Team Leader: Damian Mallon
Te Punaka Ōwheo (TPO)
Tumuaki: Frank Edwards
Te Maru Pūmanawa | College of Creative Practice and Enterprise (TMP)
HOC: Federico Freschi
>Dunedin School of Art
>Design School Support
>Design Communications
>Design Fashion
>Design Product
>Design Certificates
>Design Post Graduate
>Bachelor or Architectural Studies
>Bachelor of Culinary Arts
>Food Design Certificates and Diplomas
>Bachelor Applied Management and Diplomas
>Business Certificates
>Tourism
College of Community Development and Personal Wellbeing (CDP)
HOC: Judy Magee
>Beauty Therapy
>Hairdressing
>English Language Center
>Foundation Learning
>Foundation Learning - OSTC
>Bachelor of Social Services
>Health Bridging Certificate
>Health and Well Being
>Childhood Studies
>Administration
Research& Post Graduate Studies (RES)
Director: Leoni Schmidt
Academic Excellence (PFX)
Caroline Terpstra
College of Health (HLT)
HOC: Ian Crabtree
>Nursing Administration
>Bachelor Nursing Team - Year 1
>Bachelor Nursing Team - Year 2
>Bachelor Nursing Team - Year 3
>Enrolled Nursing
>Bachelor of Midwifery
>Post Graduate Midwifery
>Institute of Sport, Exercise and Health
>Occupational Therapy - Dunedin Bachelors
>Occupational Therapy - Hamilton
>Occupational Therapy - Post Graduate
>Occupational Therapy - Field Workers
College of Engineering, Construction and Living Sciences (ECL)
HOC: Mark Cartwright
>Educational Support
>Construction
>Engineering Trades
>Carpentry
>Engineering Technologies
>Natural Resources
>Veterinary Nursing
>IT Certificates
>Bachelor Information Technology
College of Work Based Learning (WBL)
HOC: Liz McKenzie
>WBL Operations
>ITO Transition
>Kaihautū: Te Kāhui Whetū
>Independent Learning Pathways
>Professional Practice
>Central Otago Campus
People and Culture (PCT)
Team Leader: Grant O'Kane
Health and Safety (HAS)
Director: James Kerr
Learning and Teaching Development (LTD)
Director: Trish Chaplin-Cheyne
Polykids (PKD)
Team Leader: Myone Raynbird
Deputy Chief Executive
Directorate/School/College
Specialist Roles reporting directly to DCE