

FORECASTLE DECK 3A  
15250 ABOVE B.L.

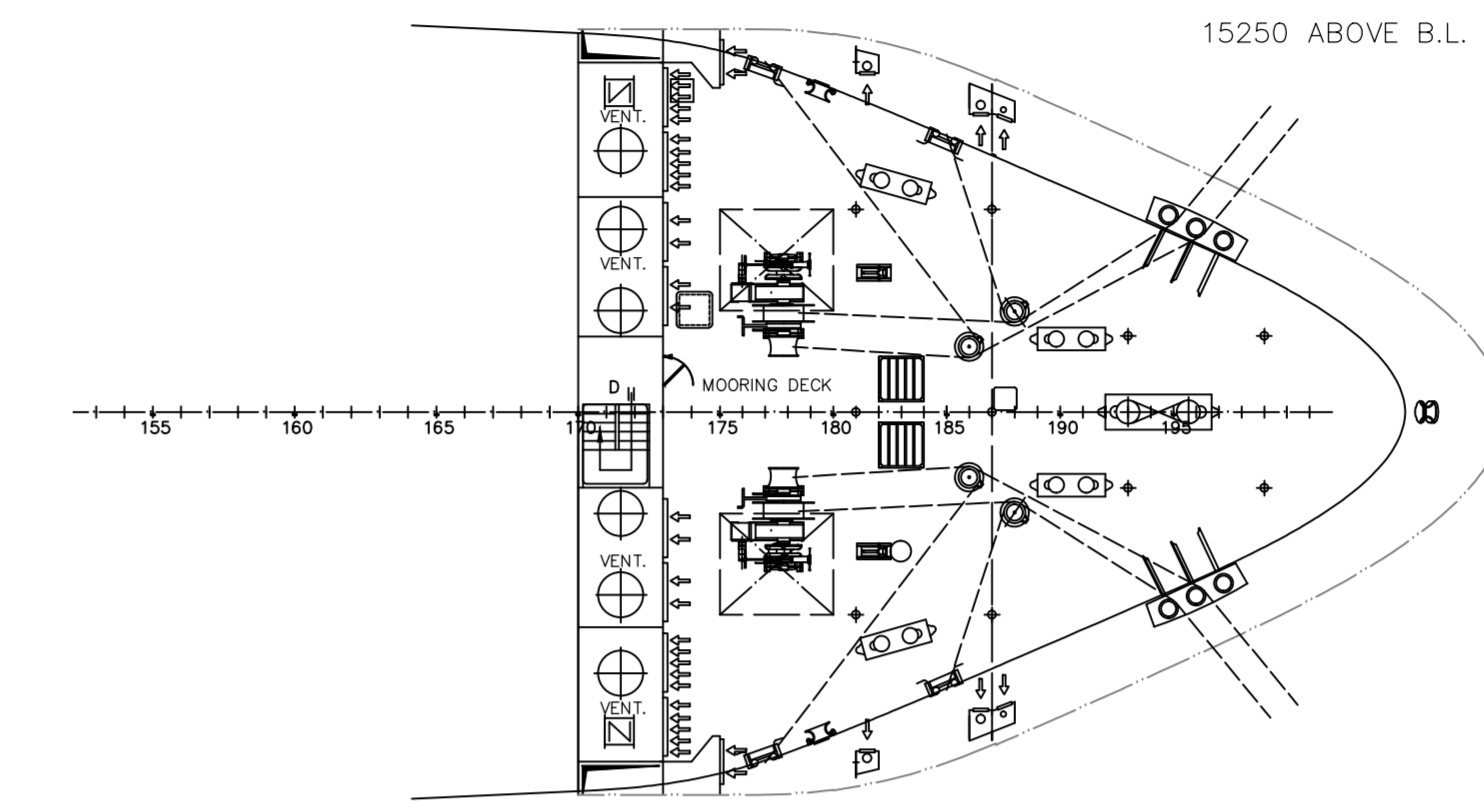

DECK 3  
12780 ABOVE B.L.

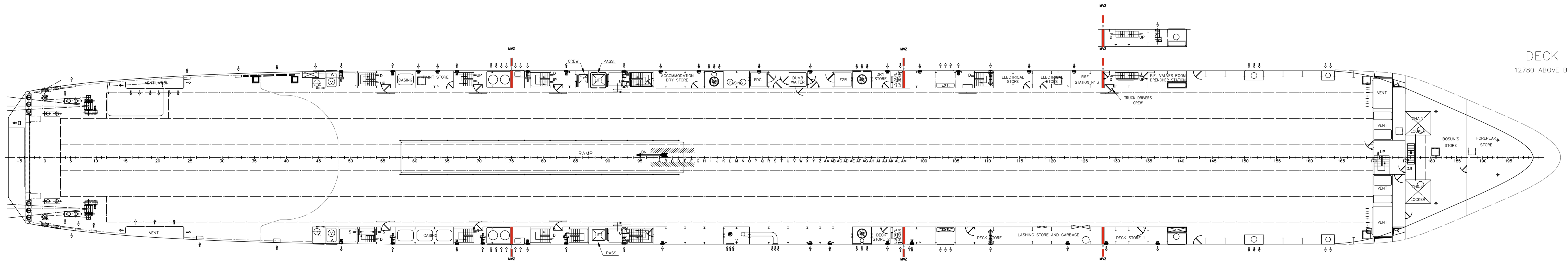

DECK 2  
7600 ABOVE B.L.

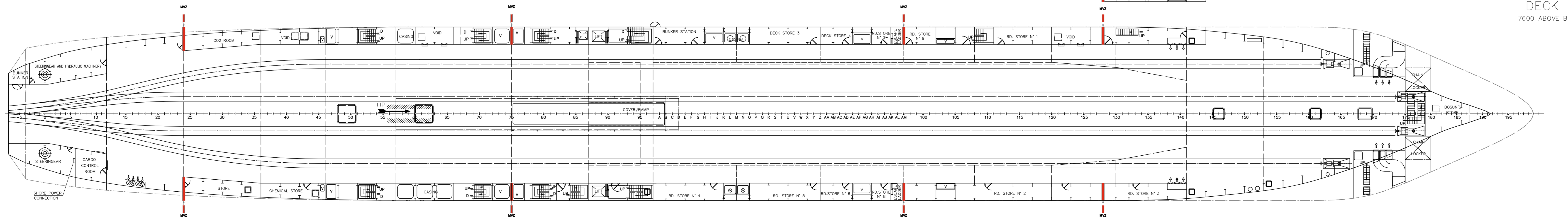

THIS DRAWING IS BASED ON  
- ASTILLEROS ESPAÑOLES DRAWING 102.01/00 rev 9 Sht 1  
- SEA SPARK LTD DRAWING C1041-00-00 rev N Sht 2

REV	DESCRIPTION	DRN	CHKD	APPD	DATE	SCALE
5	NEW MID BODY NOTE REMOVED	DB	JK	JK	28.09.2012	1:200
4	LINE ADDED DECK 2 AFT QUARTER DOOR INFILL	DB	JK	JK	11.05.2011	DRN: 30.09.10
3	GENERAL REVISION	DB	JK	JK	19.04.2011	DB
2	VENTILATION DETAILS DECK 3 NEW MIDSHIP SECTION	DB	JK	JK	16.02.2011	CHKD: 05.10.10
1	MOD. CASING PS, FIRESTATION 4&5, ESCAPE #141 PS	DB	JK	JK	18.11.2010	HS
0	REVISED SUBSEQUENT CLIENT MEETINGS & SHIPCHECK	AS	HS	JK	06.10.10	APPD: 05.10.10

This information shall be copyright except for the sole purpose of assisting designated entities in performing tasks associated with the nominated project. This drawing shall not be used for other purposes or transferred to others without written permission of Lightning Naval Architecture

OWNER: BUILDER:

DESIGNER / NAVAL ARCHITECT: 117 BRADBURY ROAD, HOWICK, AUCKLAND, NEW ZEALAND. TEL: +61 431 558 5848. WWW.SEA-SPARK.ORG

TWIN QUAYS, 5-13 ALBERT STREET, ROSKAVILLE, QUEENSLAND 4566, AUSTRALIA. TEL: +61 431 558 970 752. JOHNBARRY@LIGHTNINGNAVALARCHITECTURE.COM.AU

Suite 1213, QUATTRO, 4 DAYDREAM ST, WARRIEWOOD, NSW, 2102, AUSTRALIA. TELEPHONE: +61 (0) 2 9979 9815. FACSIMILE: +61 (0) 2 9979 1448. EMAIL: INFO@LIGHTNINGNAVALARCHITECTURE.COM.AU. WEB: WWW.LIGHTNINGNAVALARCHITECTURE.COM.AU

TITLE: ARATERE GENERAL ARRANGEMENT DECKS 2-3A

PROJECT: ARATERE LENGTHENING SHEET NUMBER: 3 OF 4 CAD: C1041-00-00-XREF

CLIENT: INTERISLANDER DRG NO: C1041-00-00 REV: 5