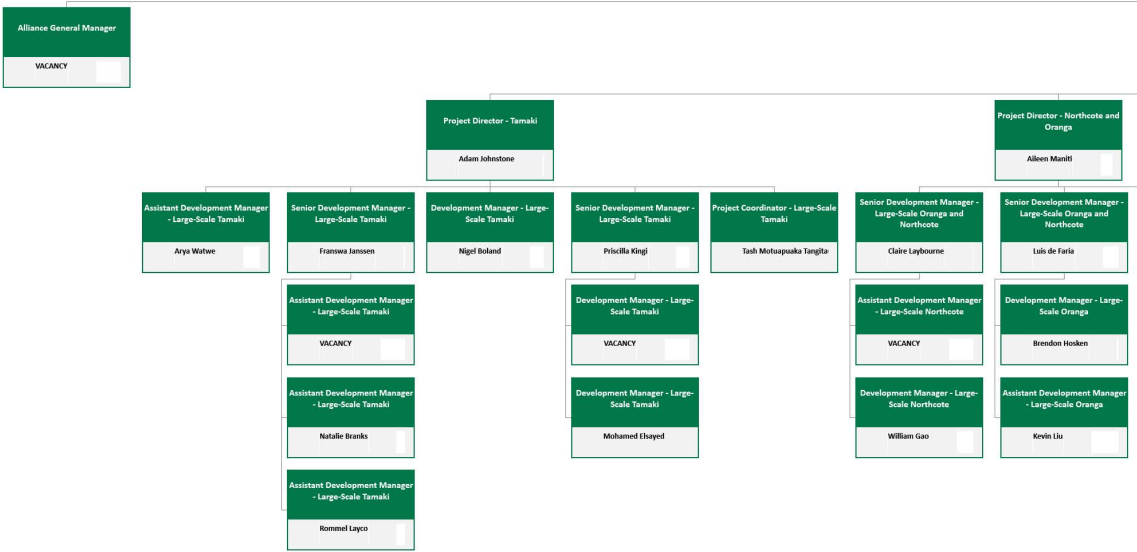

- **Alliance General Manager**
  - VACANCY

- **Project Director - Tamaki**
  - Adam Johnstone
    - **Assistant Development Manager - Large-Scale Tamaki**
      - Arya Watwe
    - **Senior Development Manager - Large-Scale Tamaki**
      - Franswa Janssen
        - **Assistant Development Manager - Large-Scale Tamaki**
          - VACANCY
        - **Assistant Development Manager - Large-Scale Tamaki**
          - Natalie Branks
        - **Assistant Development Manager - Large-Scale Tamaki**
          - Rommel Layco
    - **Development Manager - Large-Scale Tamaki**
      - Nigel Boland
    - **Senior Development Manager - Large-Scale Tamaki**
      - Priscilla Kingi
        - **Development Manager - Large-Scale Tamaki**
          - VACANCY
        - **Development Manager - Large-Scale Tamaki**
          - Mohamed Elsayed
    - **Project Coordinator - Large-Scale Tamaki**
      - Tash Motuapuaka Tangita

- **Project Director - Northcote and Oranga**
  - Aileen Maniti
    - **Senior Development Manager - Large-Scale Oranga and Northcote**
      - Claire Laybourne
        - **Assistant Development Manager - Large-Scale Northcote**
          - VACANCY
        - **Development Manager - Large-Scale Northcote**
          - William Gao
    - **Senior Development Manager - Large-Scale Oranga and Northcote**
      - Luis de Faria
        - **Development Manager - Large-Scale Oranga**
          - Brendon Hosken
        - **Assistant Development Manager - Large-Scale Oranga**
          - Kevin Liu

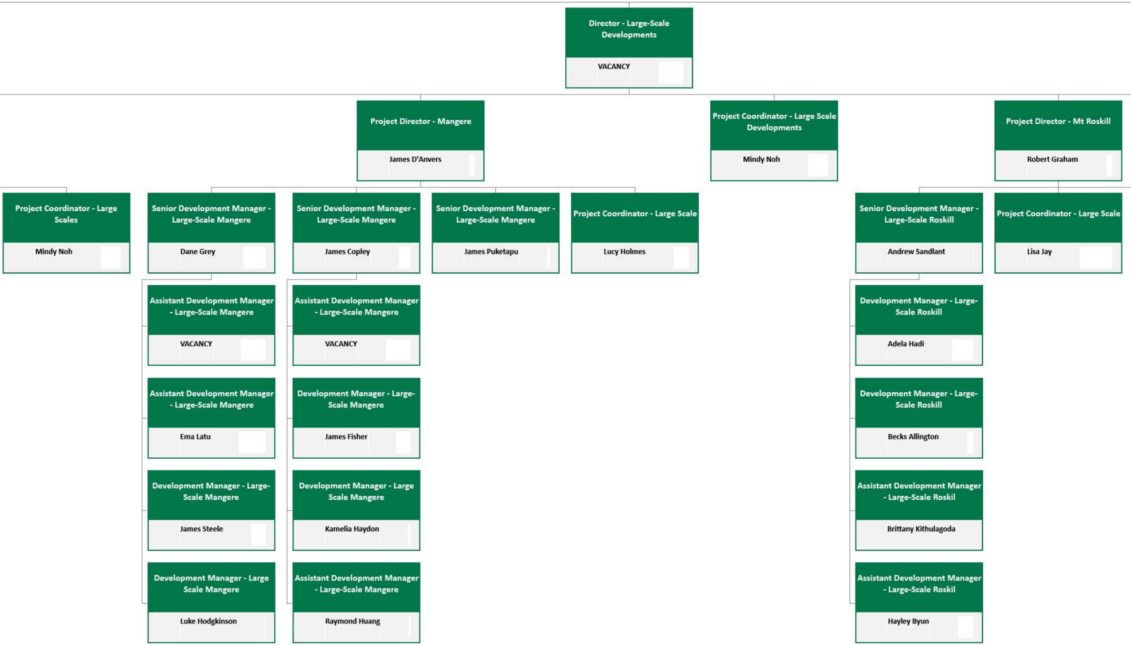

- **Director - Large-Scale Developments**: VACANCY
  - **Project Director - Mangere**: James D'Anvers
    - **Project Coordinator - Large Scales**: Mindy Noh
    - **Senior Development Manager - Large-Scale Mangere**: Dane Grey
      - **Assistant Development Manager - Large-Scale Mangere**: VACANCY
      - **Assistant Development Manager - Large-Scale Mangere**: Ema Latu
      - **Development Manager - Large-Scale Mangere**: James Steele
      - **Development Manager - Large Scale Mangere**: Luke Hodgkinson
    - **Senior Development Manager - Large-Scale Mangere**: James Copley
      - **Assistant Development Manager - Large-Scale Mangere**: VACANCY
      - **Development Manager - Large-Scale Mangere**: James Fisher
      - **Development Manager - Large Scale Mangere**: Kamelia Haydon
      - **Assistant Development Manager - Large-Scale Mangere**: Raymond Huang
    - **Senior Development Manager - Large-Scale Mangere**: James Puketapu
    - **Project Coordinator - Large Scale**: Lucy Holmes
  - **Project Coordinator - Large Scale Developments**: Mindy Noh
  - **Project Director - Mt Roskill**: Robert Graham
    - **Senior Development Manager - Large-Scale Roskill**: Andrew Sandlant
      - **Development Manager - Large-Scale Roskill**: Adela Hadi
      - **Development Manager - Large-Scale Roskill**: Becks Allington
      - **Assistant Development Manager - Large-Scale Roskil**: Brittany Kithulagoda
      - **Assistant Development Manager - Large-Scale Roskil**: Hayley Byun
    - **Project Coordinator - Large Scale**: Lisa Jay

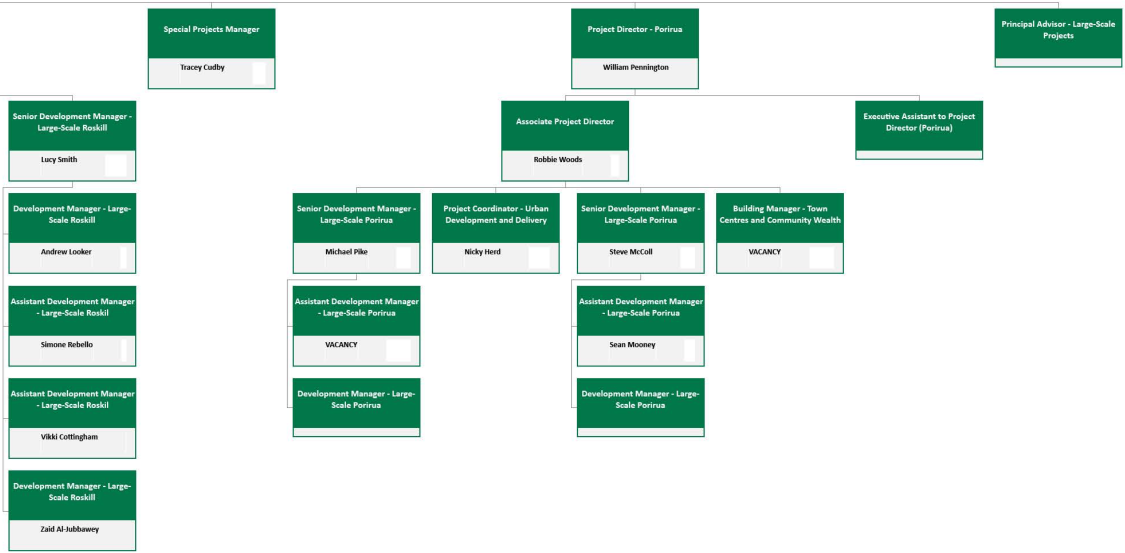<br>

- **Senior Development Manager - Large-Scale Roskill**: Lucy Smith
  - **Development Manager - Large-Scale Roskill**: Andrew Looker
  - **Assistant Development Manager - Large-Scale Roskil**: Simone Rebello
  - **Assistant Development Manager - Large-Scale Roskil**: Vikki Cottingham
  - **Development Manager - Large-Scale Roskill**: Zaid Al-Jubbawey

- **Special Projects Manager**: Tracey Cudby
- **Project Director - Porirua**: William Pennington
  - **Associate Project Director**: Robbie Woods
    - **Senior Development Manager - Large-Scale Porirua**: Michael Pike
      - **Assistant Development Manager - Large-Scale Porirua**: VACANCY
      - **Development Manager - Large-Scale Porirua**
    - **Project Coordinator - Urban Development and Delivery**: Nicky Herd
    - **Senior Development Manager - Large-Scale Porirua**: Steve McColl
      - **Assistant Development Manager - Large-Scale Porirua**: Sean Mooney
      - **Development Manager - Large-Scale Porirua**
    - **Building Manager - Town Centres and Community Wealth**: VACANCY
  - **Executive Assistant to Project Director (Porirua)**
- **Principal Advisor - Large-Scale Projects**

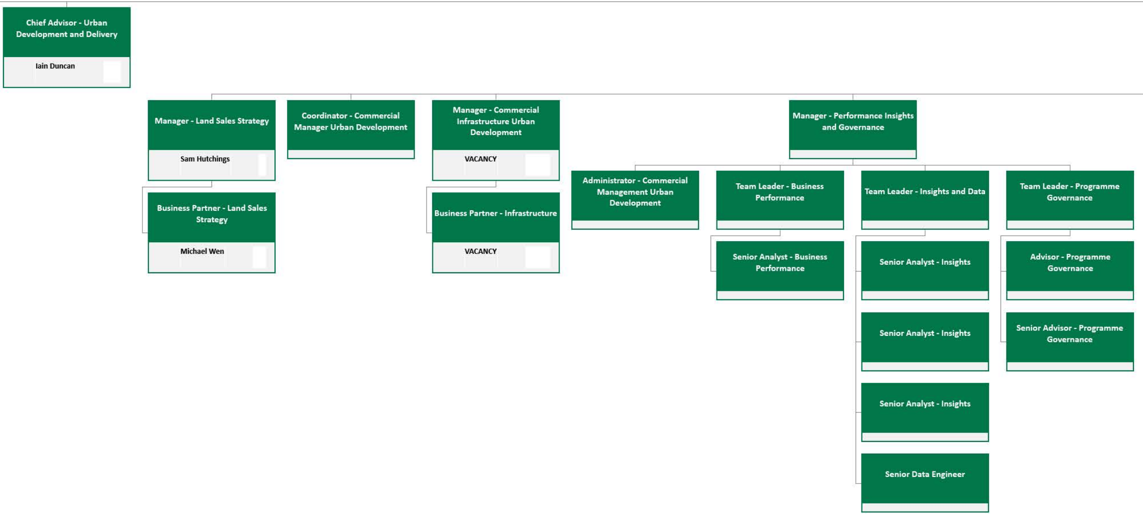

- **Chief Advisor - Urban Development and Delivery**
  - Iain Duncan

- **Manager - Land Sales Strategy**
  - Sam Hutchings
  - **Business Partner - Land Sales Strategy**
    - Michael Wen
- **Coordinator - Commercial Manager Urban Development**
- **Manager - Commercial Infrastructure Urban Development**
  - VACANCY
  - **Business Partner - Infrastructure**
    - VACANCY
- **Manager - Performance Insights and Governance**
  - **Administrator - Commercial Management Urban Development**
  - **Team Leader - Business Performance**
    - **Senior Analyst - Business Performance**
  - **Team Leader - Insights and Data**
    - **Senior Analyst - Insights**
    - **Senior Analyst - Insights**
    - **Senior Analyst - Insights**
    - **Senior Data Engineer**
  - **Team Leader - Programme Governance**
    - **Advisor - Programme Governance**
    - **Senior Advisor - Programme Governance**

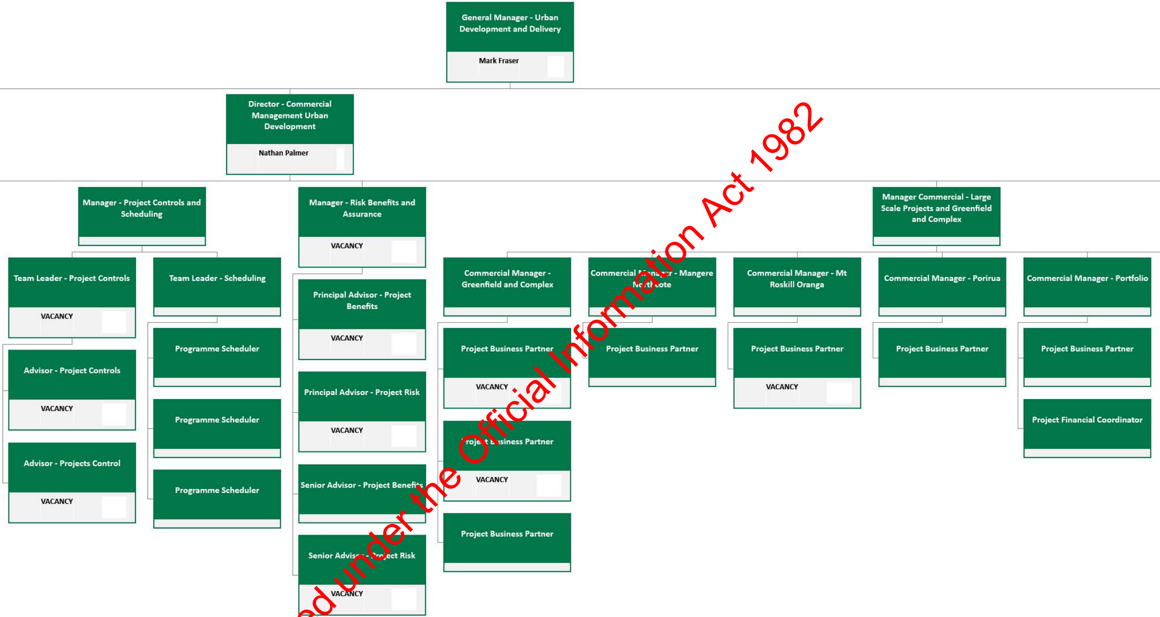

- **General Manager - Urban Development and Delivery**
  Mark Fraser
  - **Director - Commercial Management Urban Development**
    Nathan Palmer
    - **Manager - Project Controls and Scheduling**
      - **Team Leader - Project Controls**
        VACANCY
        - **Advisor - Project Controls**
          VACANCY
        - **Advisor - Projects Control**
          VACANCY
      - **Team Leader - Scheduling**
        - **Programme Scheduler**
        - **Programme Scheduler**
        - **Programme Scheduler**
    - **Manager - Risk Benefits and Assurance**
      VACANCY
      - **Principal Advisor - Project Benefits**
        VACANCY
      - **Principal Advisor - Project Risk**
        VACANCY
      - **Senior Advisor - Project Benefits**
      - **Senior Advisor - Project Risk**
        VACANCY
    - **Manager Commercial - Large Scale Projects and Greenfield and Complex**
      - **Commercial Manager - Greenfield and Complex**
        - **Project Business Partner**
          VACANCY
        - **Project Business Partner**
          VACANCY
        - **Project Business Partner**
      - **Commercial Manager - Mangere Northcote**
        - **Project Business Partner**
      - **Commercial Manager - Mt Roskill Oranga**
        - **Project Business Partner**
          VACANCY
      - **Commercial Manager - Porirua**
        - **Project Business Partner**
      - **Commercial Manager - Portfolio**
        - **Project Business Partner**
        - **Project Financial Coordinator**

Released under the Official Information Act 1982

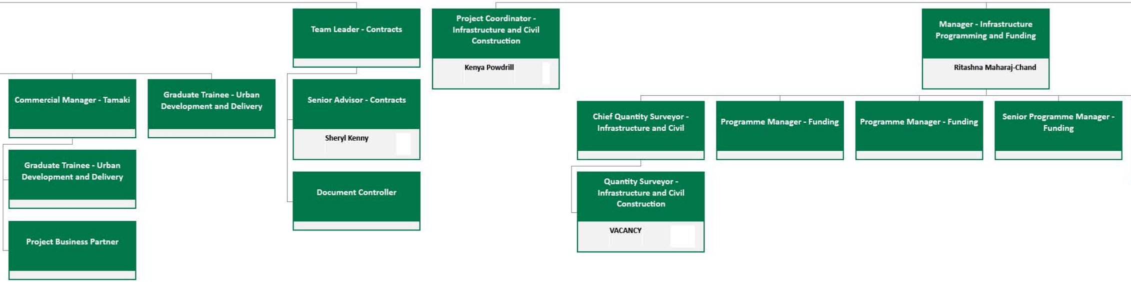

Team Leader - Contracts

Project Coordinator - Infrastructure and Civil Construction

Kenya Powdrill

Manager - Infrastructure Programming and Funding

Ritashna Maharaj-Chand

Commercial Manager - Tamaki

Graduate Trainee - Urban Development and Delivery

Senior Advisor - Contracts

Sheryl Kenny

Graduate Trainee - Urban Development and Delivery

Document Controller

Project Business Partner

Chief Quantity Surveyor - Infrastructure and Civil

Programme Manager - Funding

Programme Manager - Funding

Senior Programme Manager - Funding

Quantity Surveyor - Infrastructure and Civil Construction

VACANCY

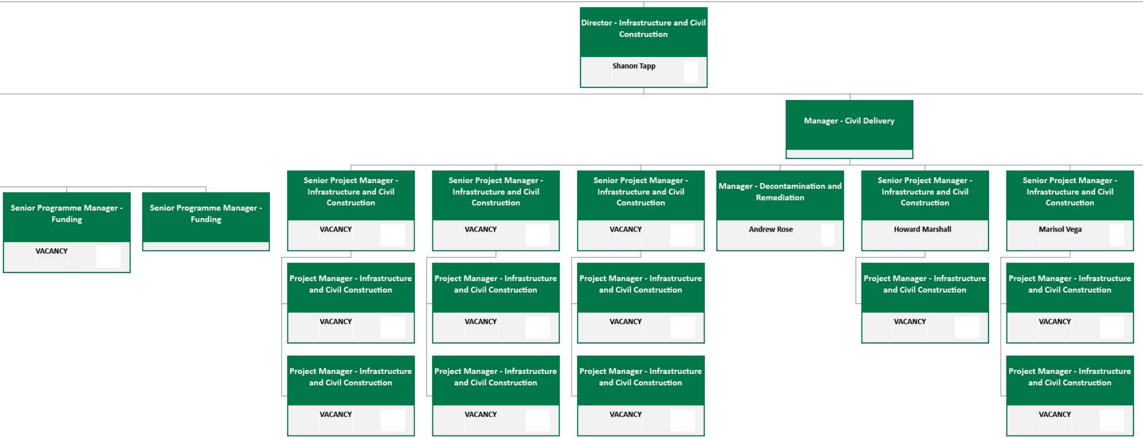
Director - Infrastructure and Civil Construction
Shanon Tapp
Manager - Civil Delivery
Senior Programme Manager - Funding
VACANCY
Senior Programme Manager - Funding
Senior Project Manager - Infrastructure and Civil Construction
VACANCY
Project Manager - Infrastructure and Civil Construction
VACANCY
Project Manager - Infrastructure and Civil Construction
VACANCY
Senior Project Manager - Infrastructure and Civil Construction
VACANCY
Project Manager - Infrastructure and Civil Construction
VACANCY
Project Manager - Infrastructure and Civil Construction
VACANCY
Senior Project Manager - Infrastructure and Civil Construction
VACANCY
Project Manager - Infrastructure and Civil Construction
VACANCY
Project Manager - Infrastructure and Civil Construction
VACANCY
Manager - Decontamination and Remediation
Andrew Rose
Senior Project Manager - Infrastructure and Civil Construction
Howard Marshall
Project Manager - Infrastructure and Civil Construction
VACANCY
Senior Project Manager - Infrastructure and Civil Construction
Marisol Vega
Project Manager - Infrastructure and Civil Construction
VACANCY
Project Manager - Infrastructure and Civil Construction
VACANCY

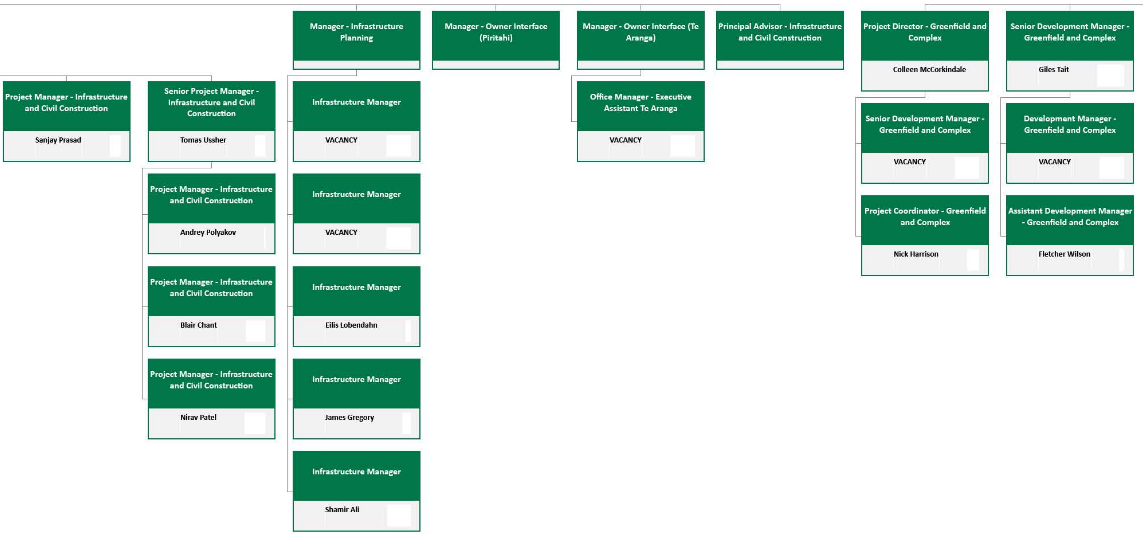

- Project Manager - Infrastructure and Civil Construction: Sanjay Prasad
- Senior Project Manager - Infrastructure and Civil Construction: Tomas Ussher
  - Project Manager - Infrastructure and Civil Construction: Andrey Polyakov
  - Project Manager - Infrastructure and Civil Construction: Blair Chant
  - Project Manager - Infrastructure and Civil Construction: Nirav Patel
- Manager - Infrastructure Planning
  - Infrastructure Manager: VACANCY
  - Infrastructure Manager: VACANCY
  - Infrastructure Manager: Eilis Lobendahn
  - Infrastructure Manager: James Gregory
  - Infrastructure Manager: Shamir Ali
- Manager - Owner Interface (Piritahi)
- Manager - Owner Interface (Te Aranga)
  - Office Manager - Executive Assistant Te Aranga: VACANCY
- Principal Advisor - Infrastructure and Civil Construction
- Project Director - Greenfield and Complex: Colleen McCorkindale
  - Senior Development Manager - Greenfield and Complex: VACANCY
  - Project Coordinator - Greenfield and Complex: Nick Harrison
- Senior Development Manager - Greenfield and Complex: Giles Tait
  - Development Manager - Greenfield and Complex: VACANCY
  - Assistant Development Manager - Greenfield and Complex: Fletcher Wilson

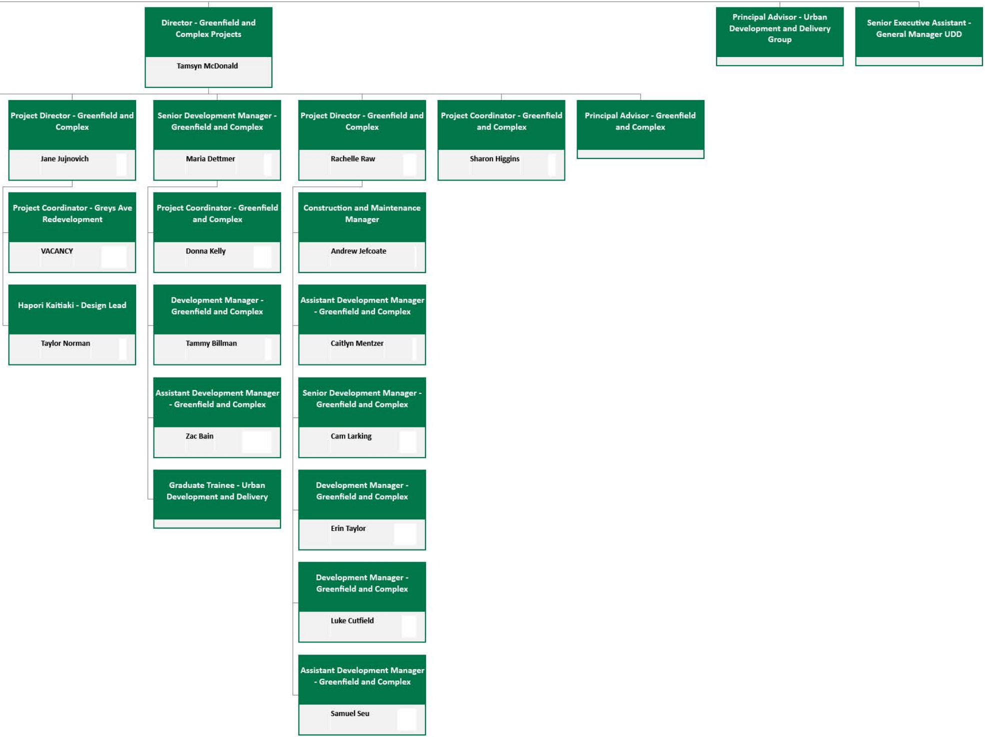

- **Director - Greenfield and Complex Projects**
  Tamsyn McDonald
  - **Project Director - Greenfield and Complex**
    Jane Jujnovich
    - **Project Coordinator - Greys Ave Redevelopment**
      VACANCY
    - **Hapori Kaitiaki - Design Lead**
      Taylor Norman
  - **Senior Development Manager - Greenfield and Complex**
    Maria Dettmer
    - **Project Coordinator - Greenfield and Complex**
      Donna Kelly
    - **Development Manager - Greenfield and Complex**
      Tammy Billman
    - **Assistant Development Manager - Greenfield and Complex**
      Zac Bain
    - **Graduate Trainee - Urban Development and Delivery**
  - **Project Director - Greenfield and Complex**
    Rachelle Raw
    - **Construction and Maintenance Manager**
      Andrew Jefcoate
    - **Assistant Development Manager - Greenfield and Complex**
      Caitlyn Mentzer
    - **Senior Development Manager - Greenfield and Complex**
      Cam Larking
    - **Development Manager - Greenfield and Complex**
      Erin Taylor
    - **Development Manager - Greenfield and Complex**
      Luke Cutfield
    - **Assistant Development Manager - Greenfield and Complex**
      Samuel Seu
  - **Project Coordinator - Greenfield and Complex**
    Sharon Higgins
  - **Principal Advisor - Greenfield and Complex**
- **Principal Advisor - Urban Development and Delivery Group**
- **Senior Executive Assistant - General Manager UDD**