

NOTES

- EXISTING BUILDINGS SHOWN THUS
- BUILDINGS REMOVED " "
- NEW BUILDINGS " "
- EXISTING STORMWATER DRAINS SHOWN THUS
- " SEWER " "
- NEW STORMWATER " "
- " SEWER " "
- " WATER PIPES " "
- FOR SETTING OUT OF BUILDING SEE SHEET NO 2
- NEW SUMPS TO BE APPROVED CITY COUNCIL ROAD BODY REQUIREMENTS.
- ALL DRAINS TO BE IN ACCORDANCE WITH THE LOCAL BODY REQUIREMENTS.
- EXISTING LEVELS SHOWN THUS
- NEW " "

NOTE: ALL MEASUREMENTS TO BE VERIFIED ON THE SITE.

REVISIONS.

NO.	DESCRIPTIONS.	INITIALS	DATE.

LOCATION PLAN.

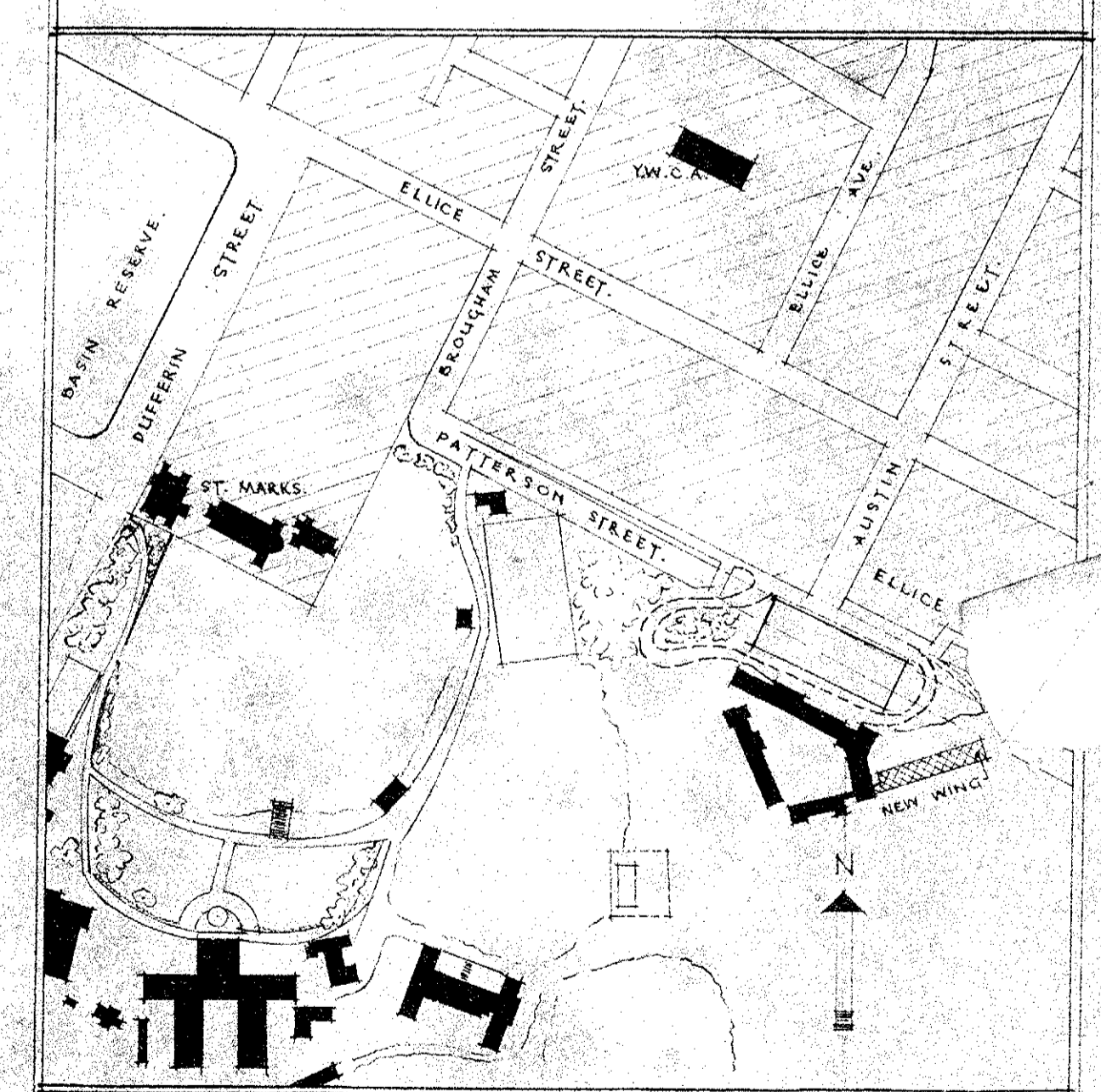

WELLINGTON EAST GIRLS COLLEGE NEW WING.

LAYOUT PLAN.

DATE	1952	13/1/45	1.
BY	J.S.	R. GORDON WILSON	
BY	A.B.W.	J. BLAKE-KELLY ARCHT	
BY	A.M.C.		
NO.	20776		23

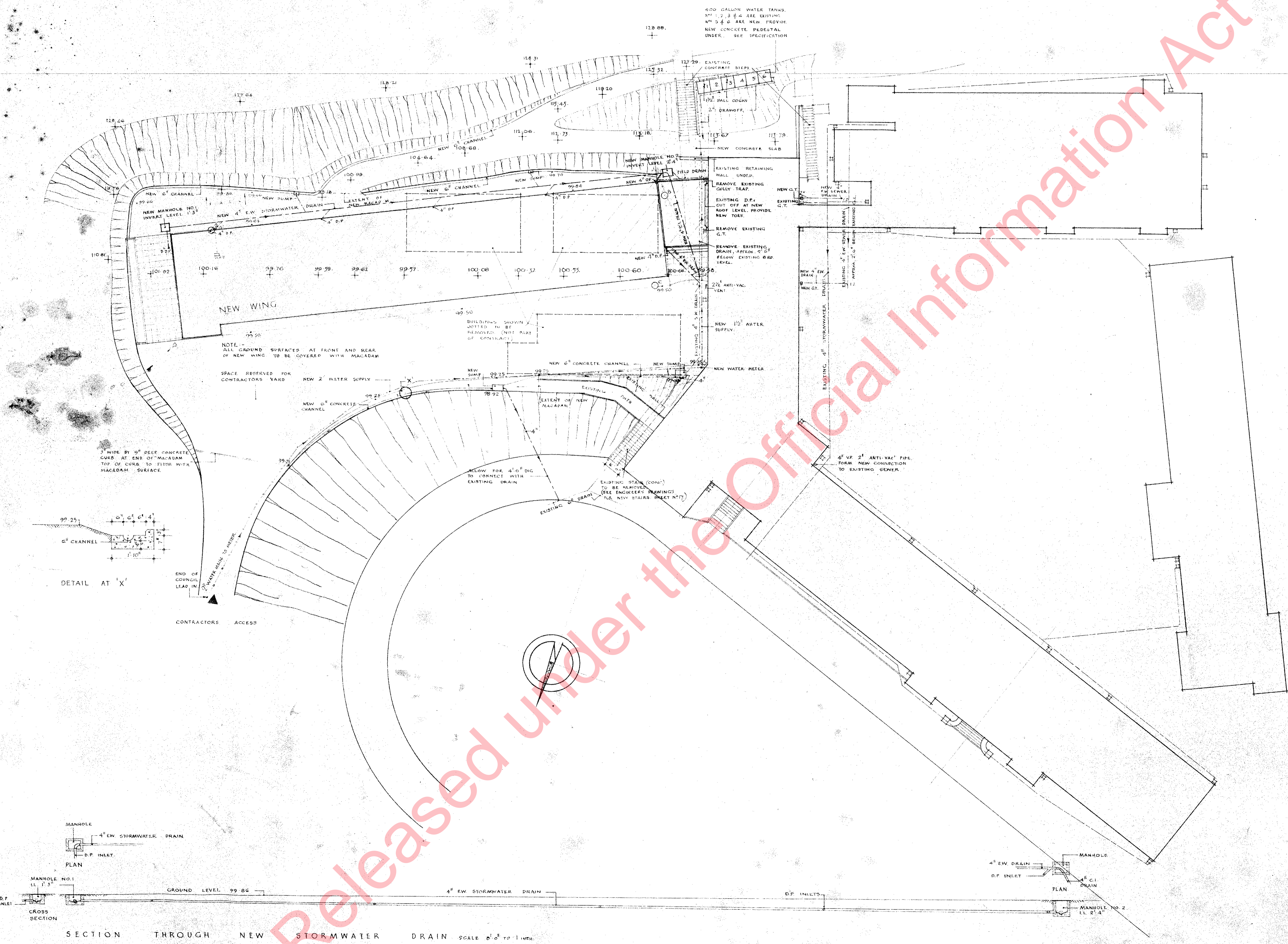
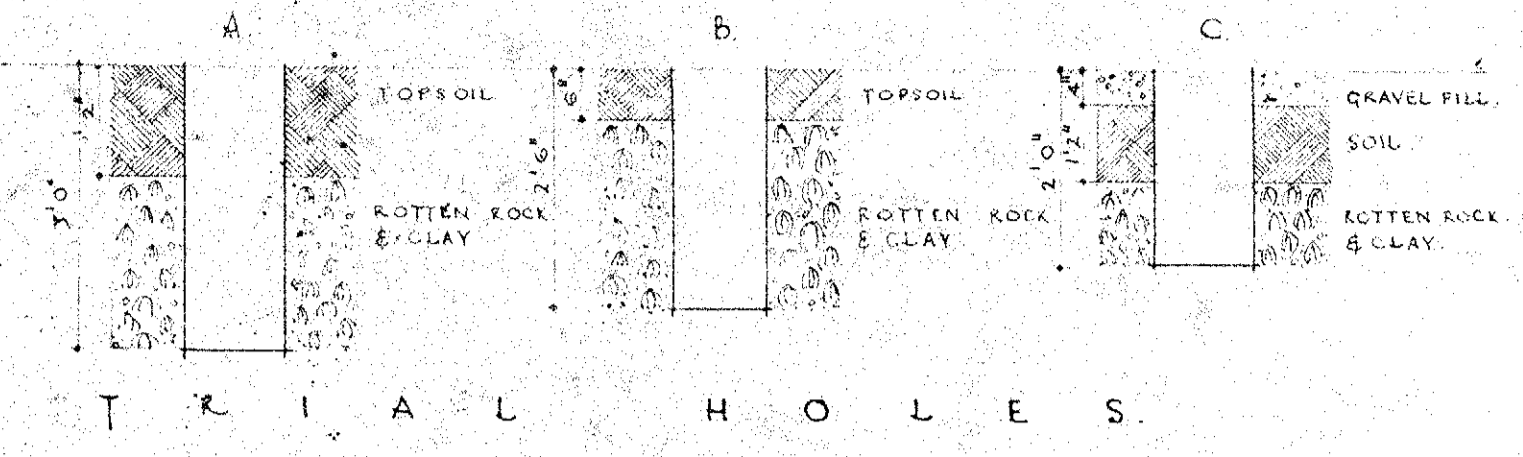

SECTION THROUGH NEW STORMWATER DRAIN SCALE 6" = 1' 1/4"

Released under the Official Information Act 1982

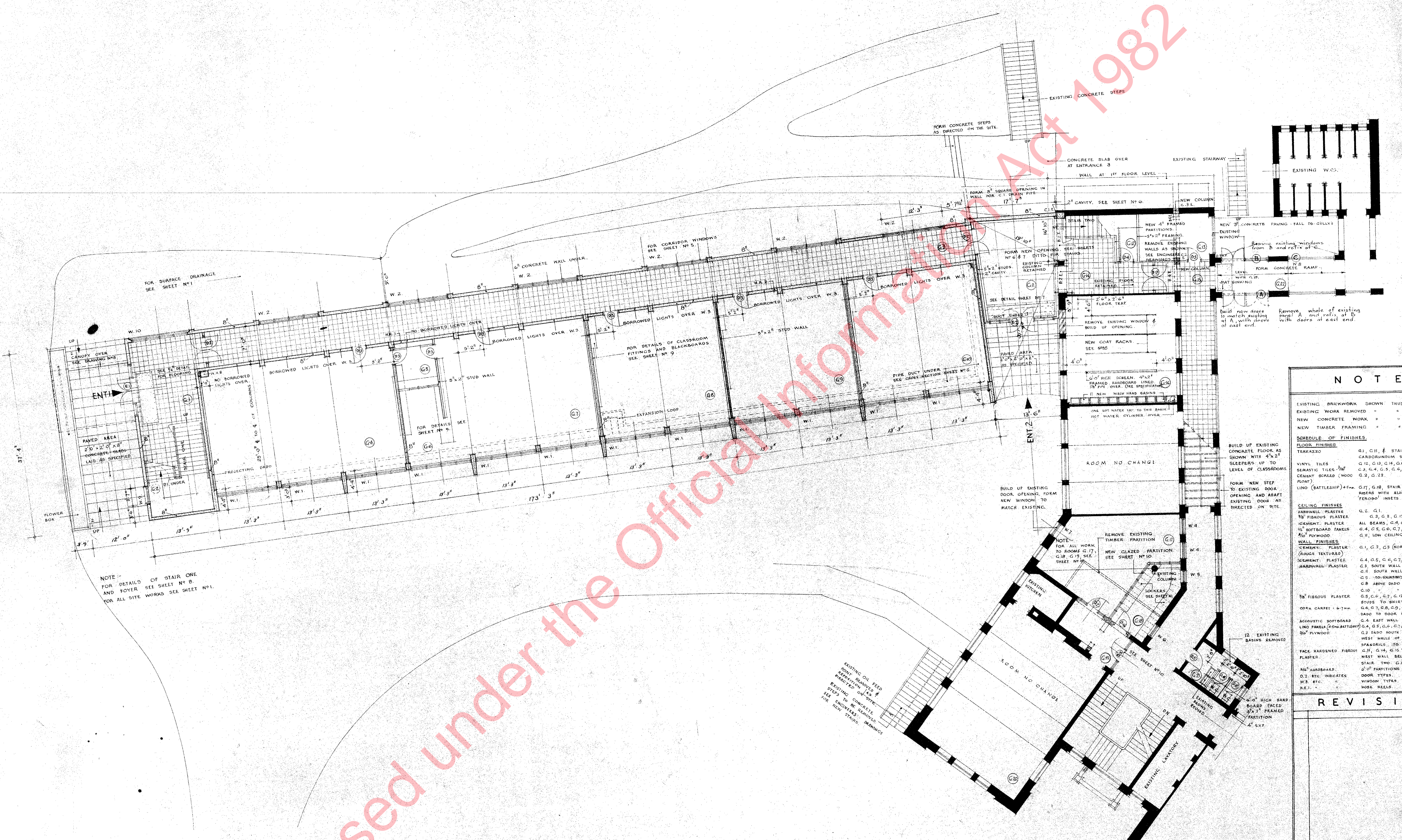

NOTE -
FOR DETAILS OF STAIR ONE
AND FOYER SEE SHEET NO. B.
FOR ALL SITE WORKS SEE SHEET NO. 1.

ROOM INDEX			
Nº	DESCRIPTION	Nº	DESCRIPTION
G.1	EAST FOYER	G.12	SWITCHROOM
G.2	STOREROOM	G.13	PREFECTS ROOM
G.3	CORRIDOR	G.14	STAIR HALL
G.4	TYPIST ROOM	G.15	CORRIDOR
G.5	TEACHERS ROOM	G.16	CLOAKS
G.6	MODEL OFFICE	G.17	STAFF WORK ROOM
G.7	COMMERCIAL	G.18	STAFF LOCKER ROOM
G.8	CLASSROOM	G.19	LOBBY
G.9	CLASSROOM	G.20	STAFF COMMON ROOM
G.10	CLASSROOM	G.21	LAVATORIES
G.11	WEST FOYER	G.22	CORRIDOR

NOTES

EXISTING BRICKWORK SHOWN THUS
 EXISTING WORK REMOVED
 NEW CONCRETE WORK
 NEW TIMBER FRAMING

SCHEDULE OF FINISHES

FLOOR FINISHES
 TERRAZZO G.1, G.11, STAIRCASE ONE CARBORUNDUM STRIPS
 VINYL TILES G.12, G.13, G.14, G.15, G.16, G.19, G.20, G.21, G.22, G.23, G.24, G.25, G.26, G.27, G.28, G.29, G.30, G.31, G.32
 CEMENT SCREED (WOOD FLOOR)
 LINO (BATTLESHIP) G.7, G.8, STAIR TWO TREADS & RISERS WITH ALUMINIUM NOSING & FERRODIN INSETS

CEILING FINISHES
 HANDWALL PLASTER G.2, G.1
 1/2" FIBROUS PLASTER G.3, G.8, G.12
 CEMENT PLASTER ALL BEAMS, G.4, G.7, G.8, G.9, G.10
 1/2" SOFTBOARD PANELS G.4, G.5, G.6, G.7, G.8, G.9, G.10
 1/2" PLYWOOD G.11, LOW CEILING ADJACENT ENT. 2

WALL FINISHES
 CEMENT PLASTER (ROUGH TEXTURE) G.1, G.2, G.3 (NORTH WALL)
 CEMENT PLASTER G.4, G.5, G.6, G.7, G.8, G.9, G.10, COLUMNS ONLY
 G.3 SOUTH WALL ABOVE DADO
 G.8 SOUTH WALL, G.4 ABOVE DADO
 G.5, 10-SPACING, G.7, G.8 ABOVE DADO, G.9, G.10
 1/2" FIBROUS PLASTER G.5, G.6, G.7, G.8, G.9, G.10, STUDS TO SKIRTING
 CORN. CARPET - 6-7mm G.4, G.7, G.8, G.9, G.10 SOUTH WALL ABOVE DADO TO DOOR HEIGHT
 ACOUSTIC SOFTBOARD G.4 EAST WALL ABOVE DADO
 LINO PANELS (BATTLESHIP) G.4, G.5, G.6, G.7, G.8, G.9, G.10 DADO
 1/2" PLYWOOD G.2 DADO SOUTH WALL NORTH SOUTH WEST WALLS UP TO 1st FLOOR LEVEL
 SPACERS, TO STAIR TWO
 FACE HARDENED FIBROUS PLASTER, TO STAIR TWO
 WEST WALL BELOW LANDING OF STAIR TWO G.1 & G.3 TO STUDS
 G.10 PARTITIONS - G.16 & G.21
 DOOR TYPES
 WINDOW TYPES
 ROSE REELS

REVISIONS

Nº	DESCRIPTION

WELLINGTON EAST
GIRLS COLLEGE
NEW WING.

GROUND FLOOR PLAN.

SCALE: 1/8" = 1'

DATE: 13/1/45

DESIGNED BY: F. GORDON WILSON

DRAWN BY: J. S. OCT 1952

CHECKED BY: J. BLAKE KELLY ARCHT. FEB. 53.

AWD 20776

23

NOTE: ALL MEASUREMENTS TO BE VERIFIED ON THE SITE.

Released under the Official Information Act 1982

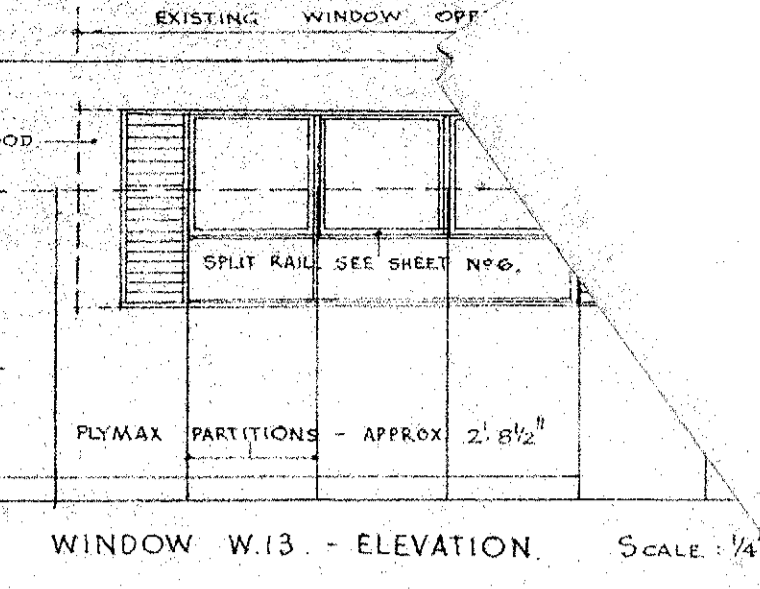
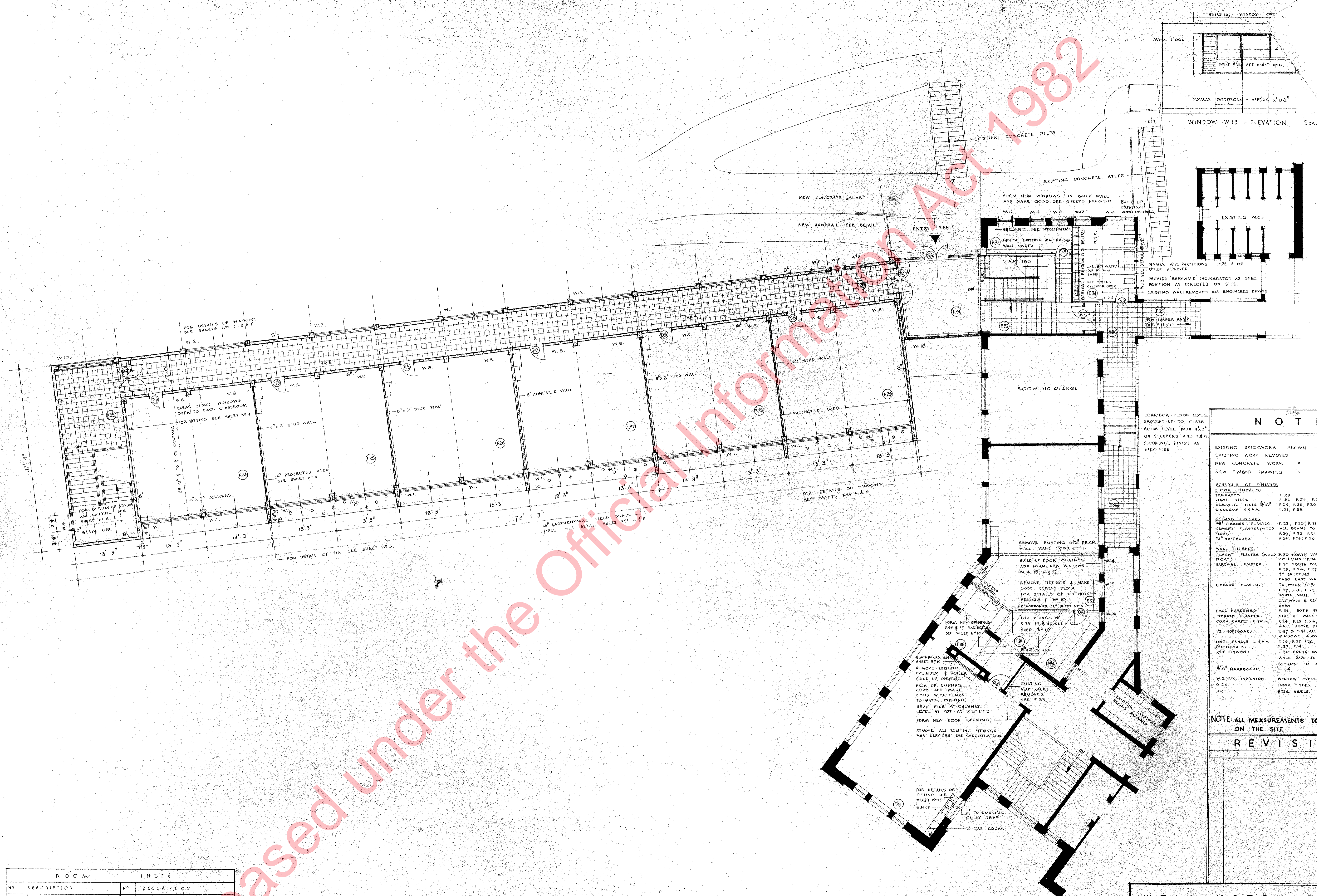

WINDOW W.13 - ELEVATION. SCALE: 1/4"

NOTES.

- EXISTING BRICKWORK SHOWN THUS
 - EXISTING WORK REMOVED
 - NEW CONCRETE WORK
 - NEW TIMBER FRAMING
- SCHEDULE OF FINISHES**
- FLOOR FINISHES:**
- TERAZZO F. 23
 - VINYL TILES F. 32, F. 34, F. 35, F. 36
 - SUBSTRIC TILES 3/8" F. 24, F. 25, F. 26, F. 27, F. 28, F. 29, F. 30
 - LINOLEUM 4.5MM. F. 31, F. 33
- CEILING FINISHES:**
- 9/8" FIBROUS PLASTER F. 23, F. 30, F. 31
 - CEMENT PLASTER WOOD ALL ROOMS TO F. 24, F. 26, F. 27, F. 28
 - F. 29, F. 32, F. 34, F. 36
 - 1/2" SOFFBOARD. F. 24, F. 25, F. 26, F. 27, F. 28, F. 29
- WALL FINISHES:**
- CEMENT PLASTER (WOOD F. 30 NORTH WALL, F. 23, ALL
 - F. 30 SOUTH WALL ABOVE DADO, F. 24, F. 25, F. 26, F. 27, F. 28 & F. 29 ON CONCRETE
 - HARDWALL PLASTER TO SKIRTING TO BLACKBOARD AND
 - DADO EAST WALL, F. 24 & F. 27
 - FIBROUS PLASTER: F. 24, F. 25, F. 26, F. 27, F. 28, F. 29, F. 30, STAIR TWO
 - SOUTH WALL, F. 29 & DADO, F. 22, F. 29, F. 30, F. 40
 - CAT WALK & RETURN TO STAIR TWO ABOVE
 - DADO
 - FACE HARDENED: F. 31 BOTH SIDES OF D.2.A. NORTH
 - FIBROUS PLASTER: F. 24, F. 25, F. 26, F. 27, F. 28, F. 29, F. 30 SOUTH
 - CORR. CARPET 6-7MM. F. 24, F. 25, F. 26, F. 27, F. 28, F. 29 SOUTH
 - WALL ABOVE DADO TO DOOR HEIGHT, F. 27 & F. 41 ALL WALLS TO TOP OF
 - WINDOWS, ABOVE DADO RAIL
 - 1/2" SOFFBOARD: F. 24, F. 25, F. 26, F. 27, F. 28, F. 29 DADO,
 - F. 31, F. 41
 - 1/2" PANELS 4.5MM. F. 24, F. 25, F. 26, F. 27, F. 28, F. 29 DADO,
 - F. 30 SOUTH WALL DADO, F. 32 CAT
 - WALK DADO TO DOOR HEIGHT INCLUDING
 - RETURN TO D.2.A
 - F. 24
 - 3/16" HARDBOARD: F. 24
 - W.2 ETC. INDICATES WINDOW TYPES
 - D.2.A. DOOR TYPES
 - H.R.3. HOSE REELS

NOTE: ALL MEASUREMENTS TO BE VERIFIED ON THE SITE.

REVISIONS.

**WELLINGTON EAST
GIRLS COLLEGE.
NEW WING.**

FIRST FLOOR PLAN.

ROOM		INDEX	
Nº	DESCRIPTION	Nº	DESCRIPTION
F. 23	EAST FOYER.	F. 31	W.C.
F. 24	CLASSROOM.	F. 30	CORRIDOR.
F. 25	CLASSROOM.	F. 34	CORRIDOR.
F. 26	CLASSROOM.	F. 37	CHART ROOM.
F. 27	CLASSROOM.	F. 28	TEACHERS' ROOM.
F. 28	CLASSROOM.	F. 39	ART STORE.
F. 29	CLASSROOM.	F. 40	CRAFT STORE.
F. 30	CORRIDOR.	F. 41	ART ROOM.
F. 31	WEST FOYER.		
F. 32	STAIR WALL.		
F. 33	MAP AND STATIONERY ROOM.		

	1/8" = 1'	F. GORDON WILSON PALZA	32/39 13/1/45	3.
J.S.	OCT 1952	J. BLAKE-KELLY & ASS.	20776	23

Released Under the Official Information Act 1982

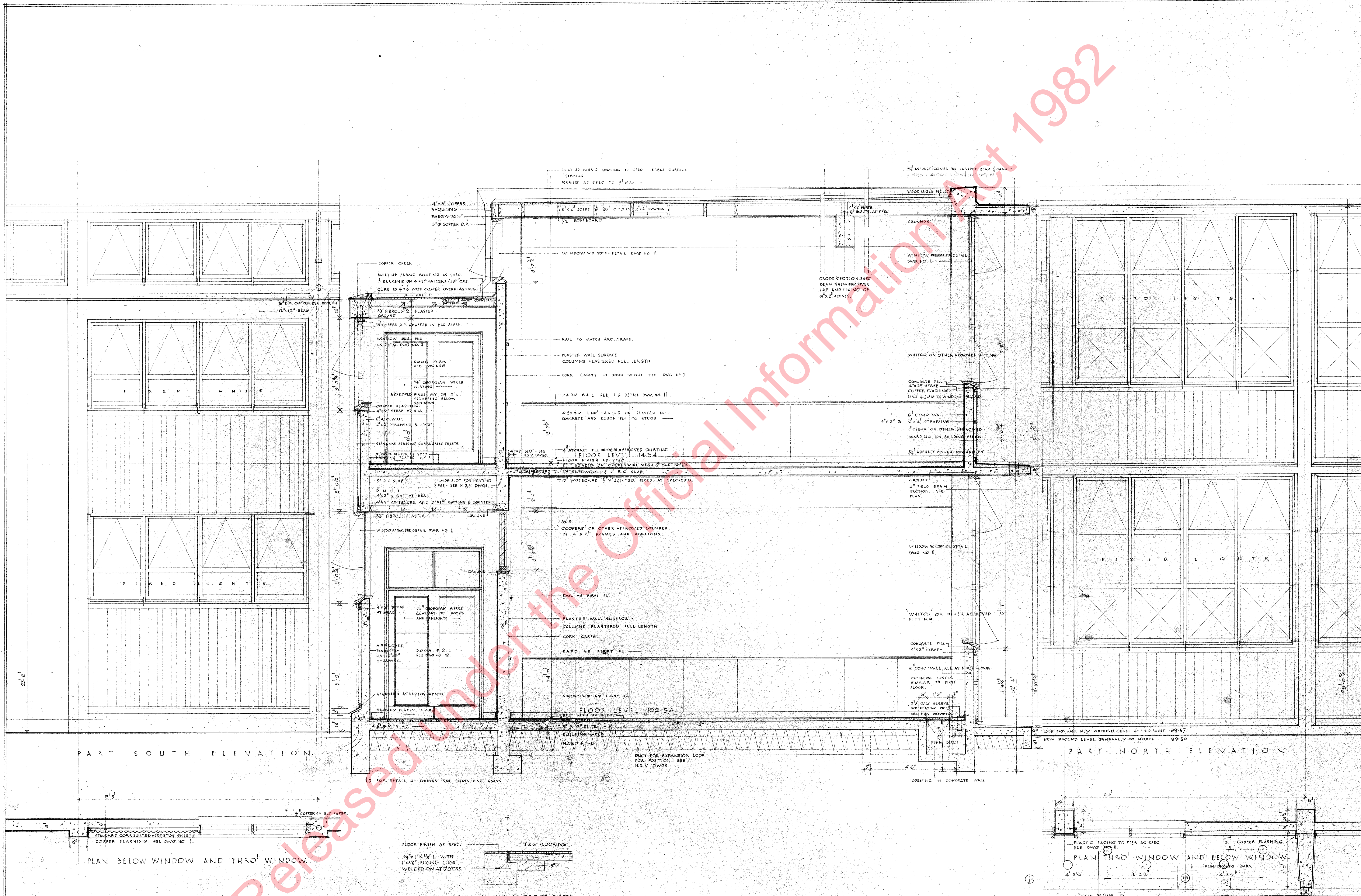

NOTE: ALL MEASUREMENTS TO BE VERIFIED ON THE SITE.

WELLINGTON EAST
GIRLS COLLEGE
NEW WING.

1/2" = 1'	4 FS	MINISTRY OF WORKS	NOV 1952	J. BLAKE-KELLY ARCHT	22/35 13/1/45	5
NOV 1952	1952	F. GORDON WILSON	20776	23		
NOV 1953						

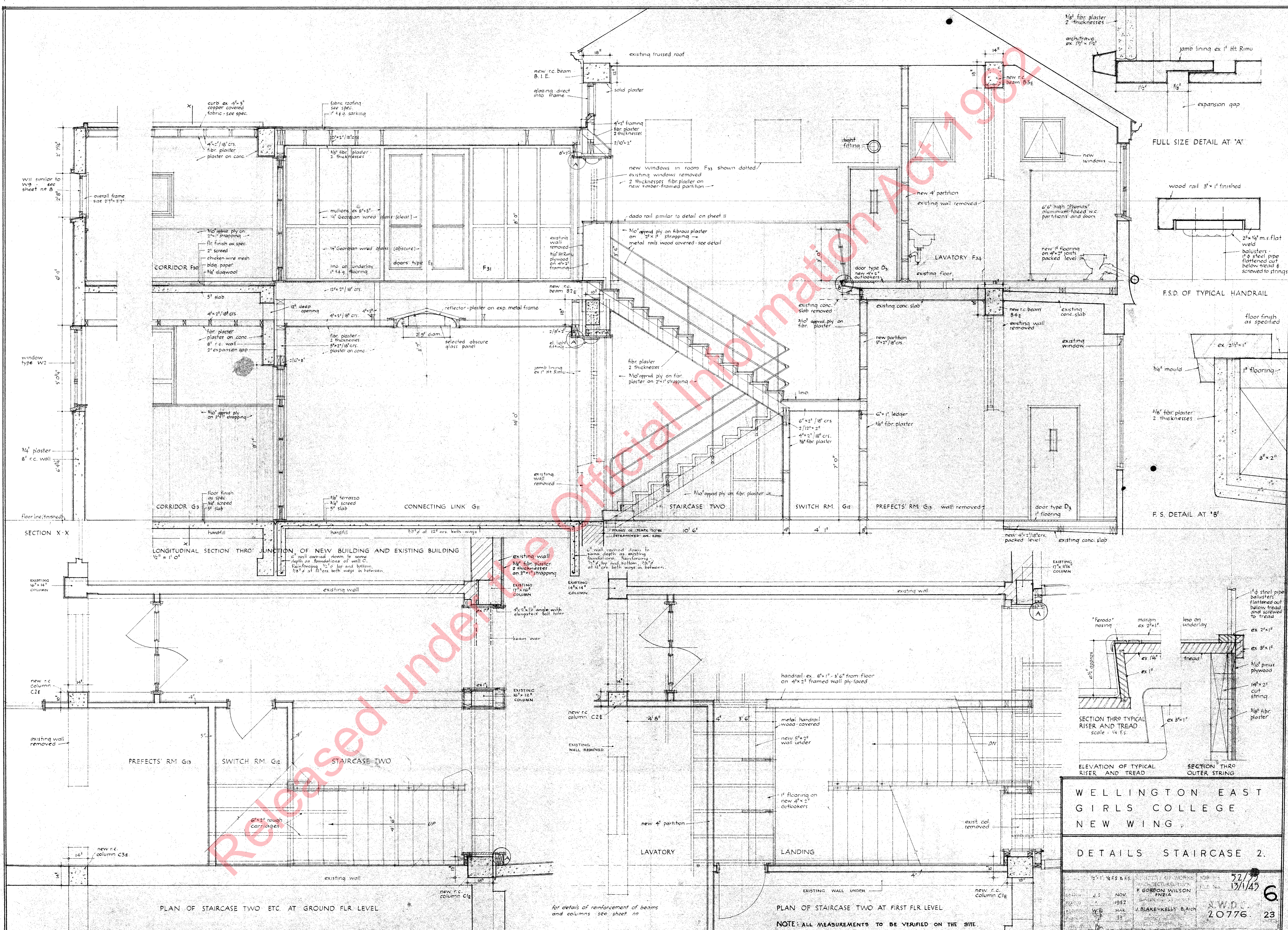

Released under Official Information Act 1982

WELLINGTON EAST GIRLS COLLEGE NEW WING

DETAILS STAIRCASE 2.

25-11-52 FS & BS J.S. NOV. 1952 W.B. MAR. 53	PROJECT OF WORKS F. GORDON WILSON FNZIA J. BLAKE & KELLY B. ARCH.	JOB NO. 52/77 DATE 13/1/45 6 20776 23	
--	--	---	--

NOTE: ALL MEASUREMENTS TO BE VERIFIED ON THE SITE.

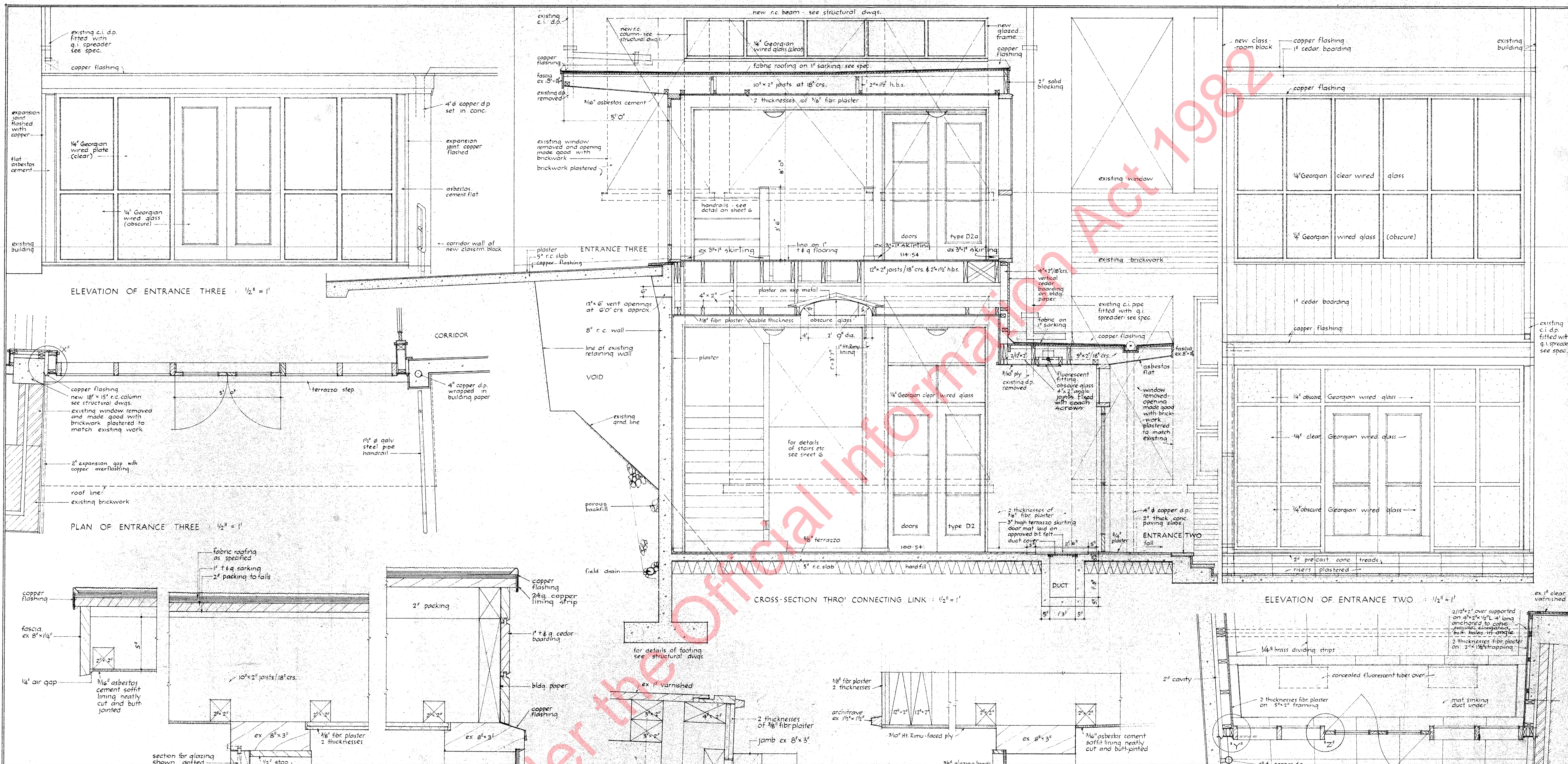

NOTES
 CONTRACTOR MUST VERIFY ALL DIMENSIONS ON THE SITE BEFORE COMMENCING ANY WORK OR SHOP DRAWINGS.

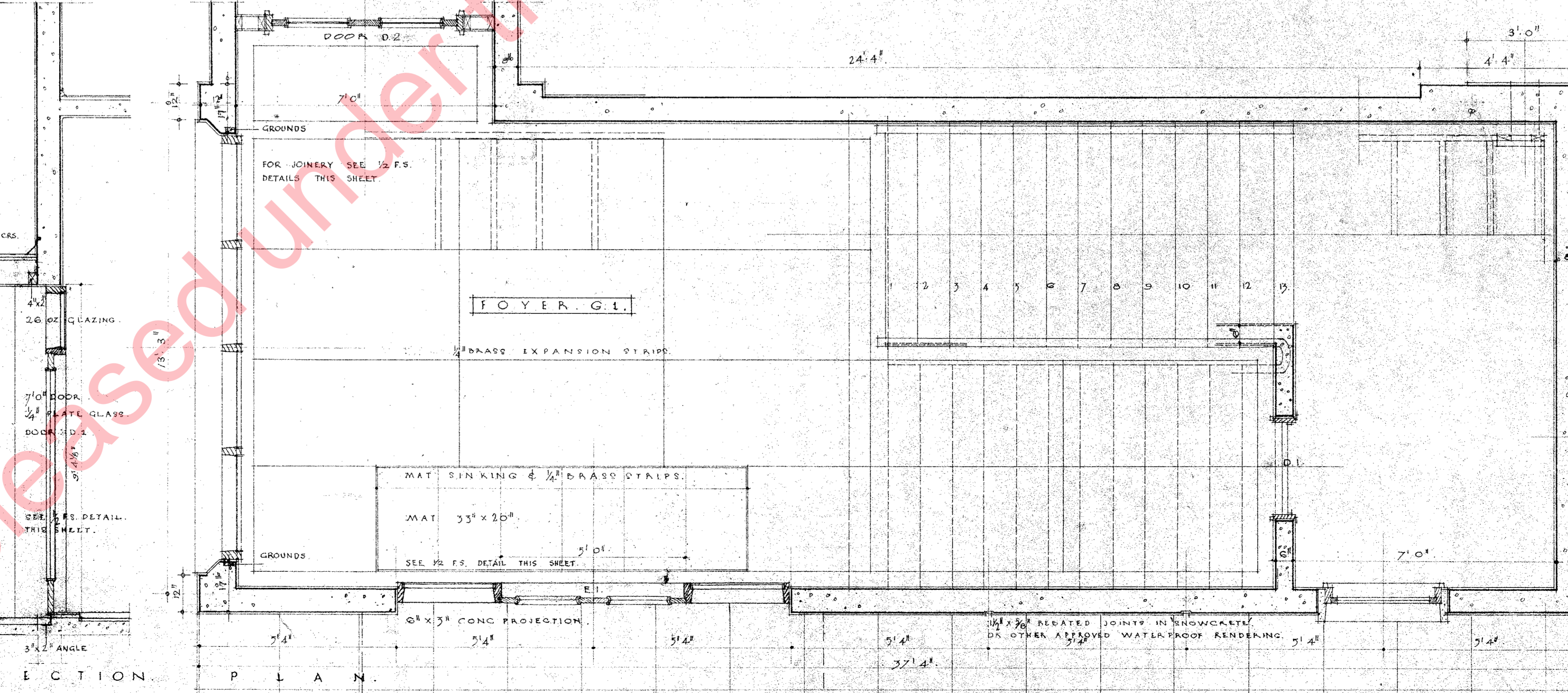
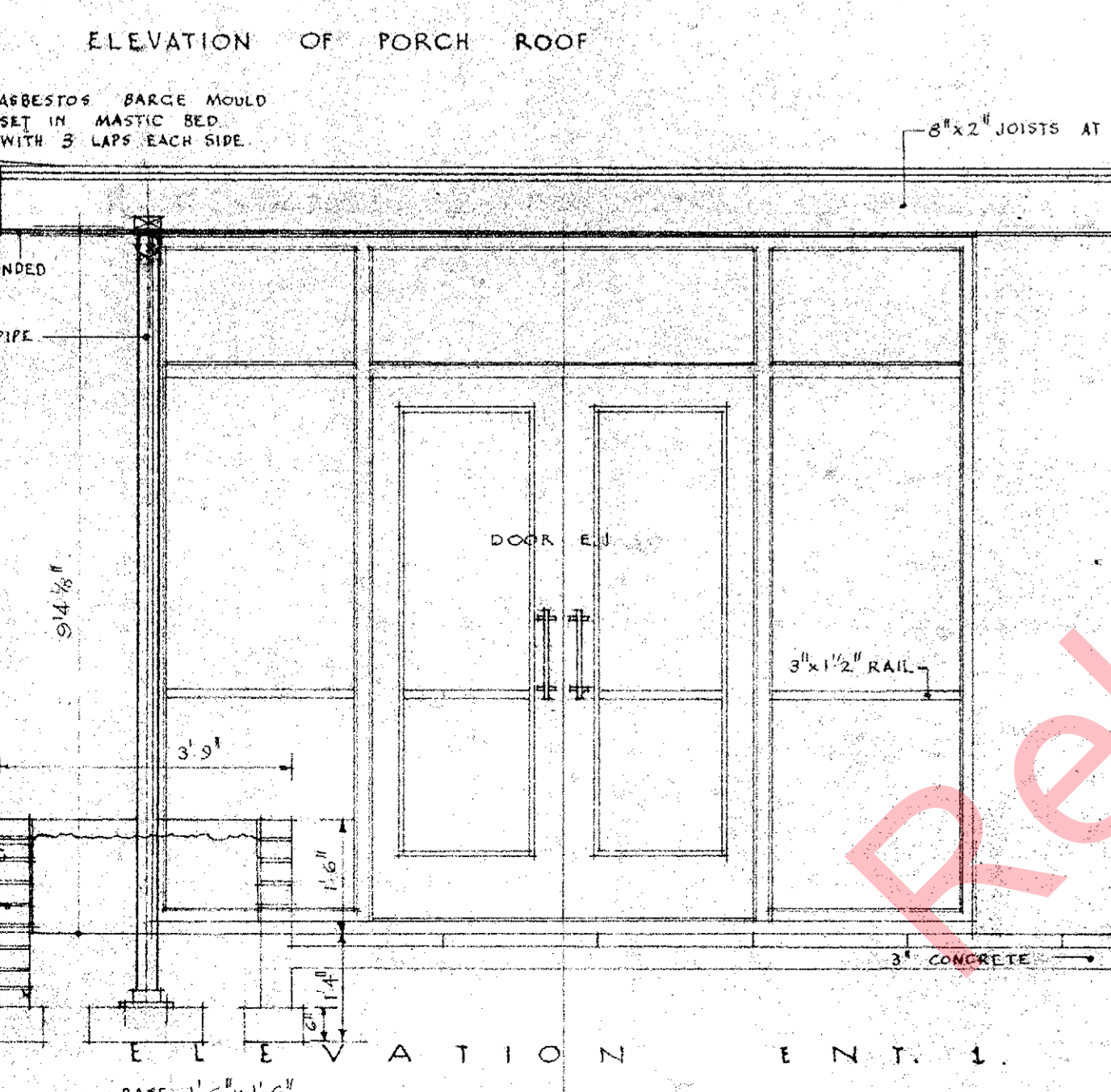
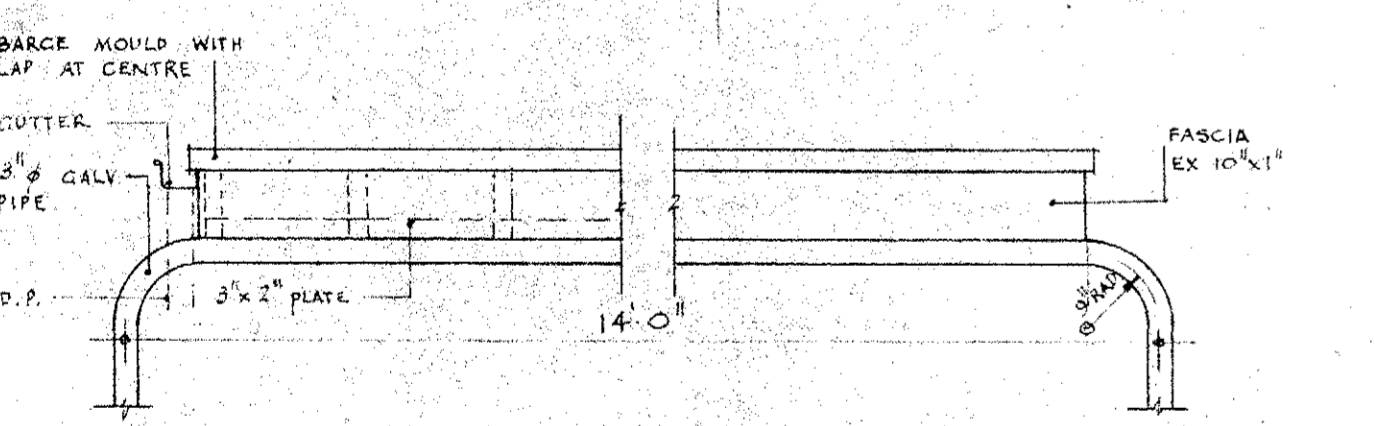
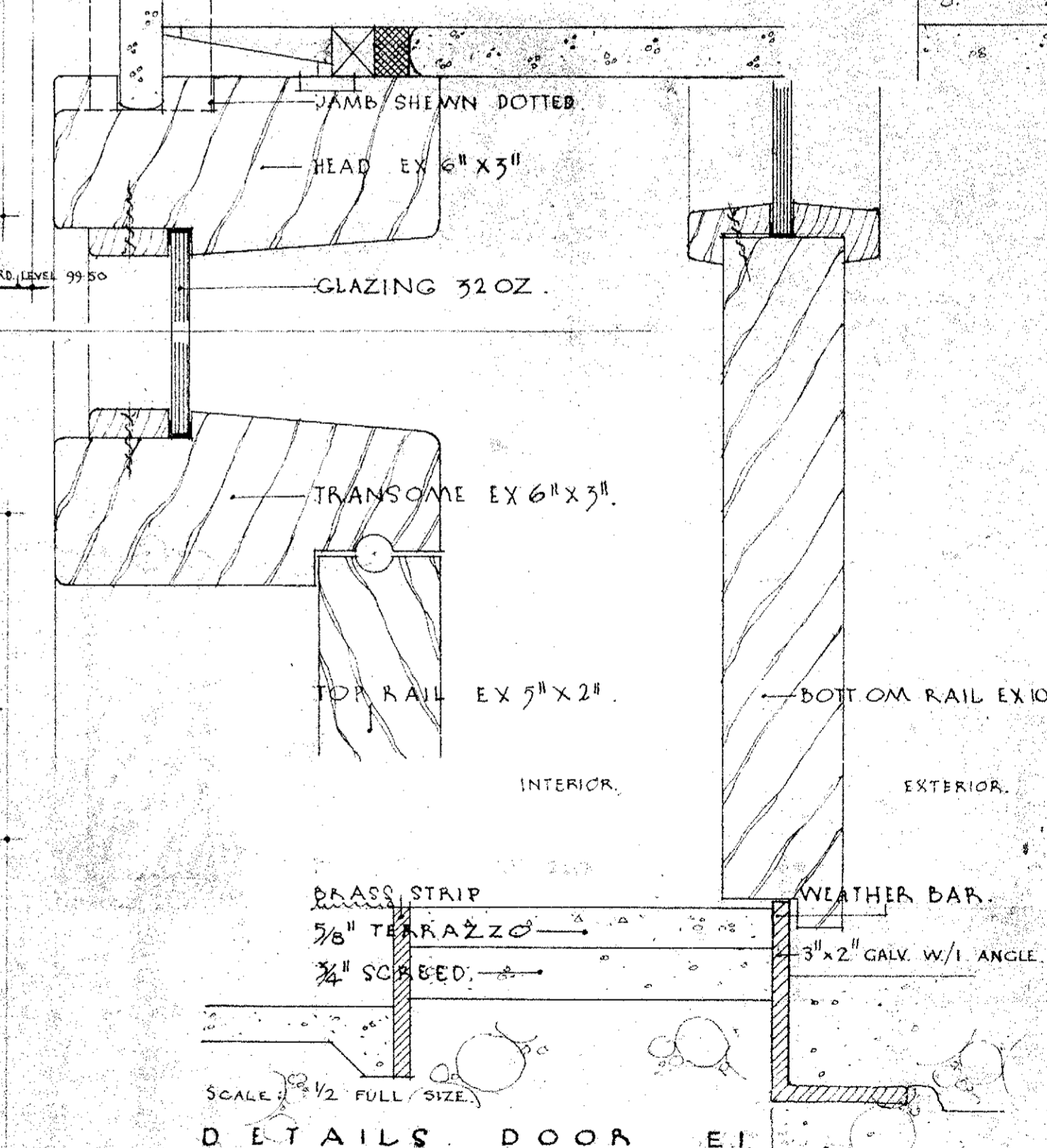
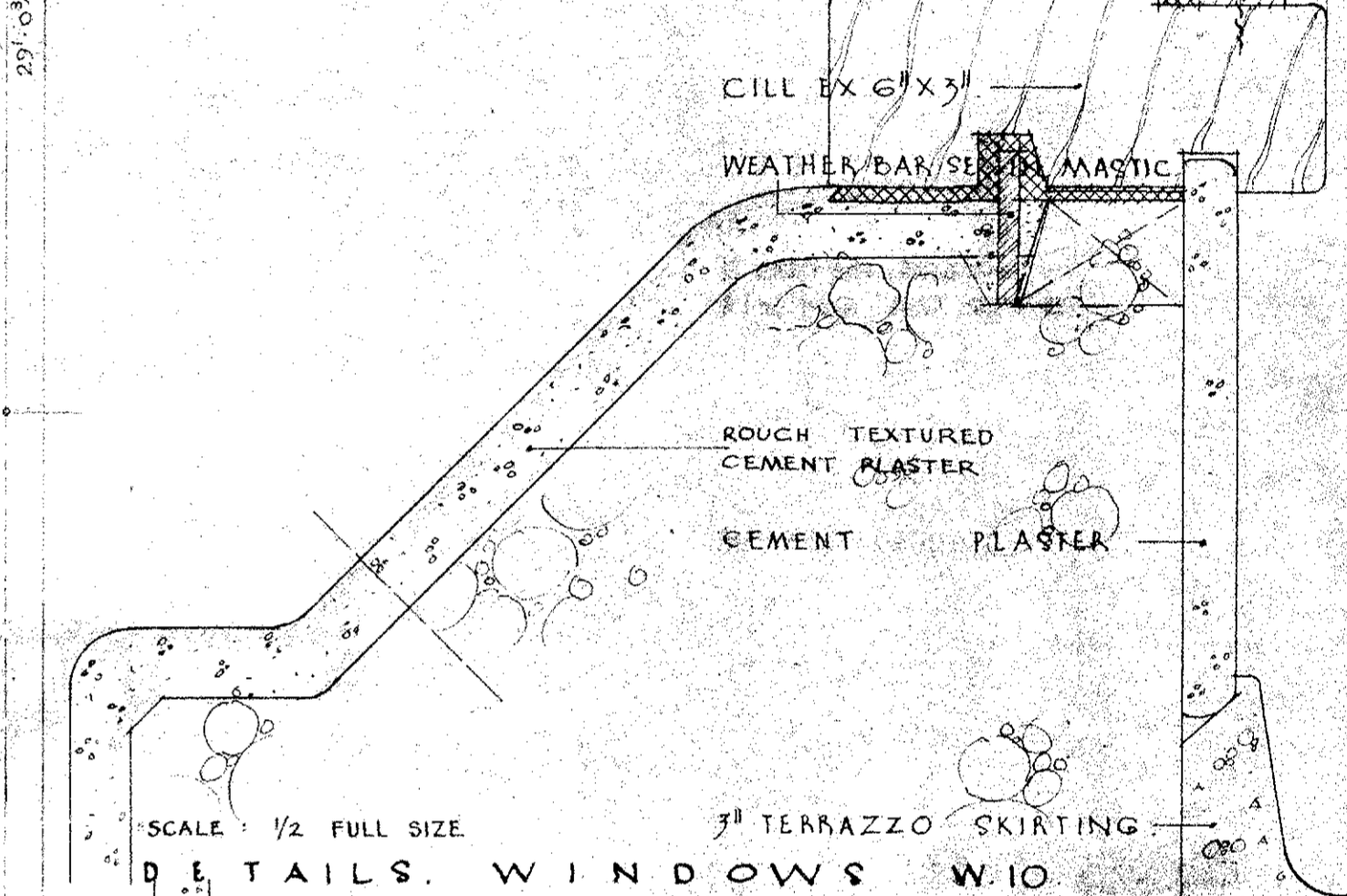
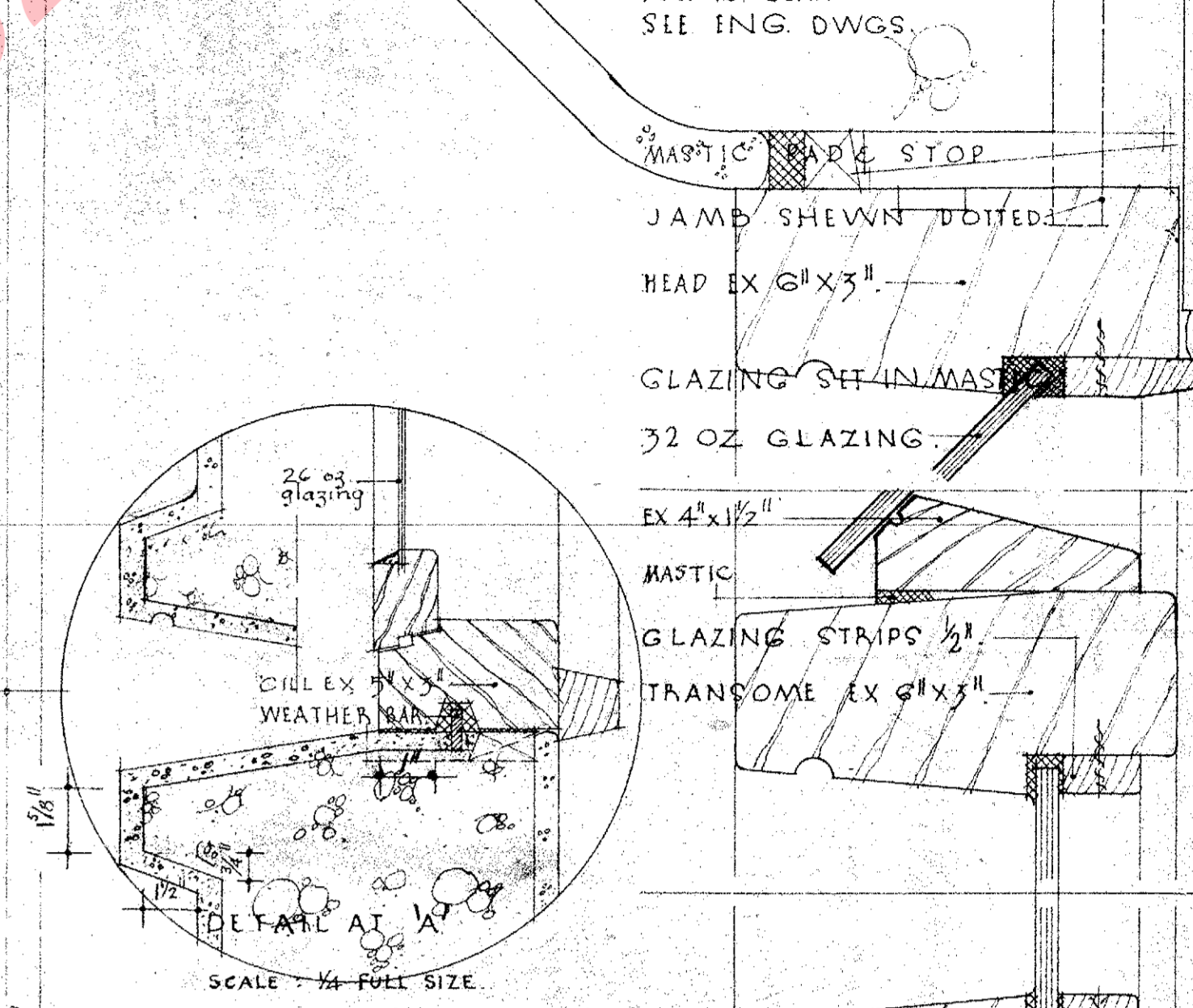
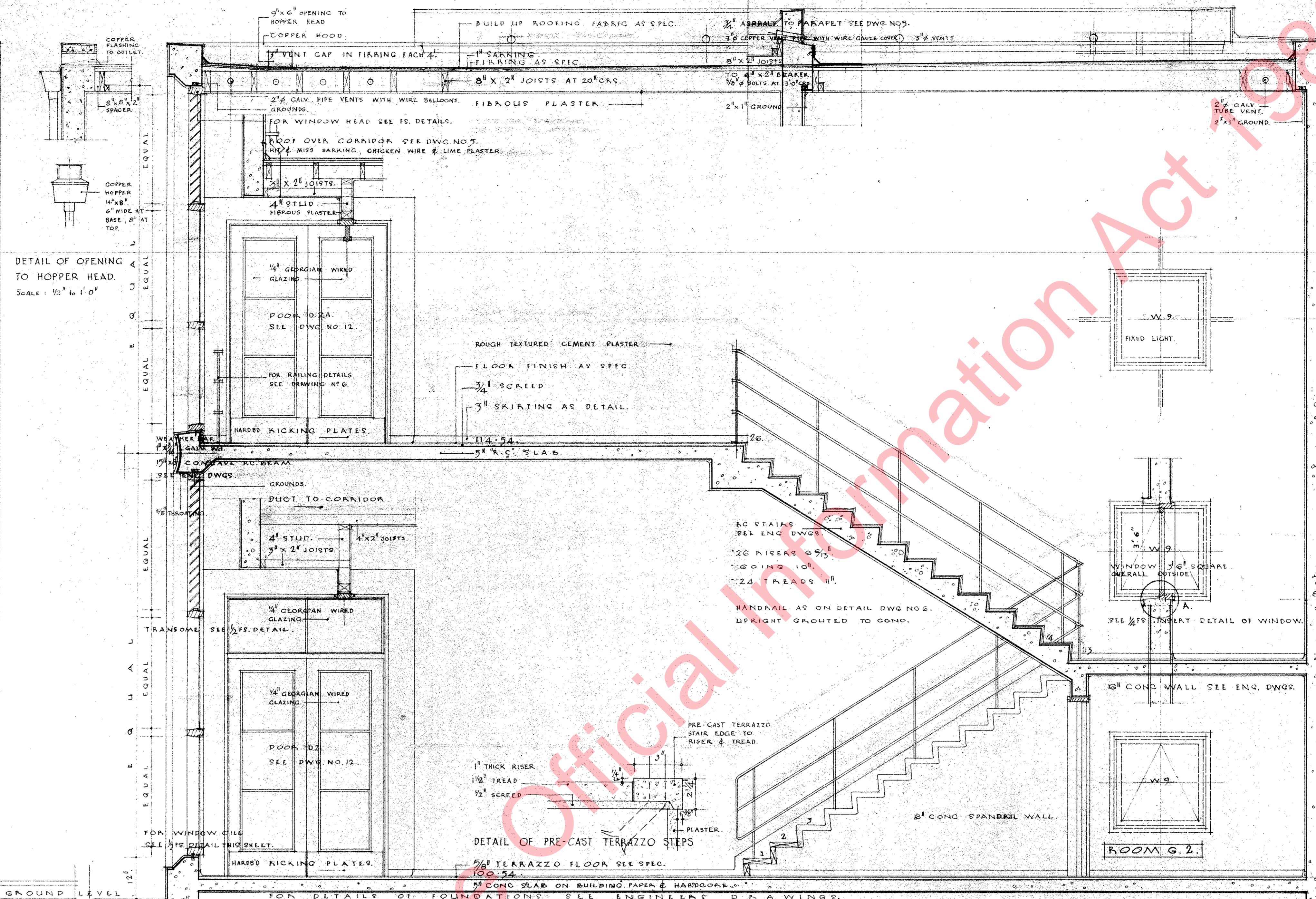
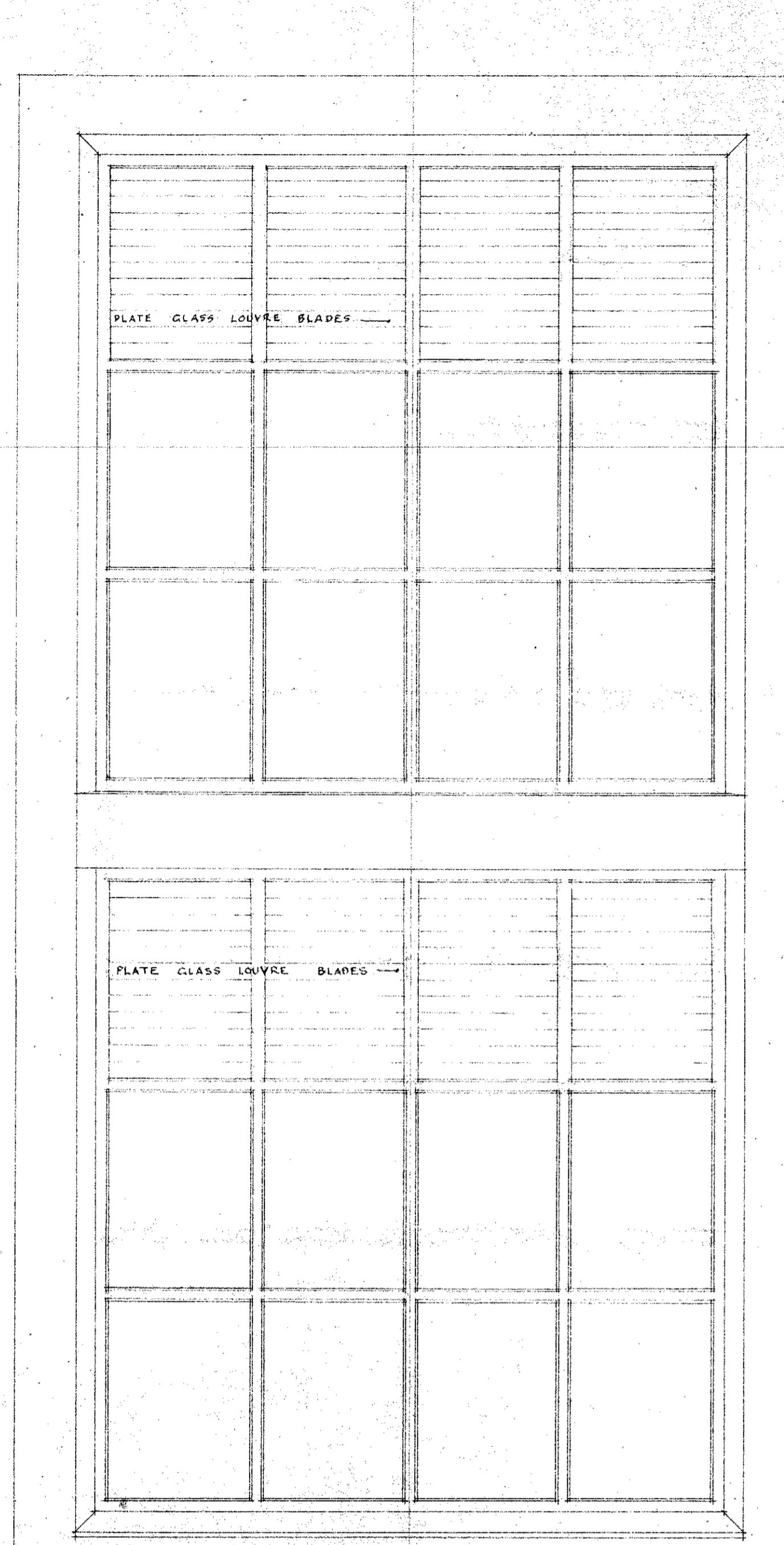

WELLINGTON EAST
 GIRLS COLLEGE
 NEW WING
 DETAILS STAIRCASE 1 &
 ENTRANCE ONE.

SCALE: 1/4" = 1'-0"	MINISTRY OF WORKS	JOB NO. 52/35
1/4" F.S. & 1/2" F.S.	ARCHITECTURAL DEPT.	DATE 13/1/45
	F. GORDON WILSON	
	FNZIA	
DRAWN J.S. NOV. 1952		
TRACED A.B.W. 1952		
ADDED R.M.C. MAR. 53	J. BLAKE-KELLY-BANK	
CHECKED		
		AWDO 20776

NOTE: ALL MEASUREMENTS TO BE VERIFIED ON THE SITE.

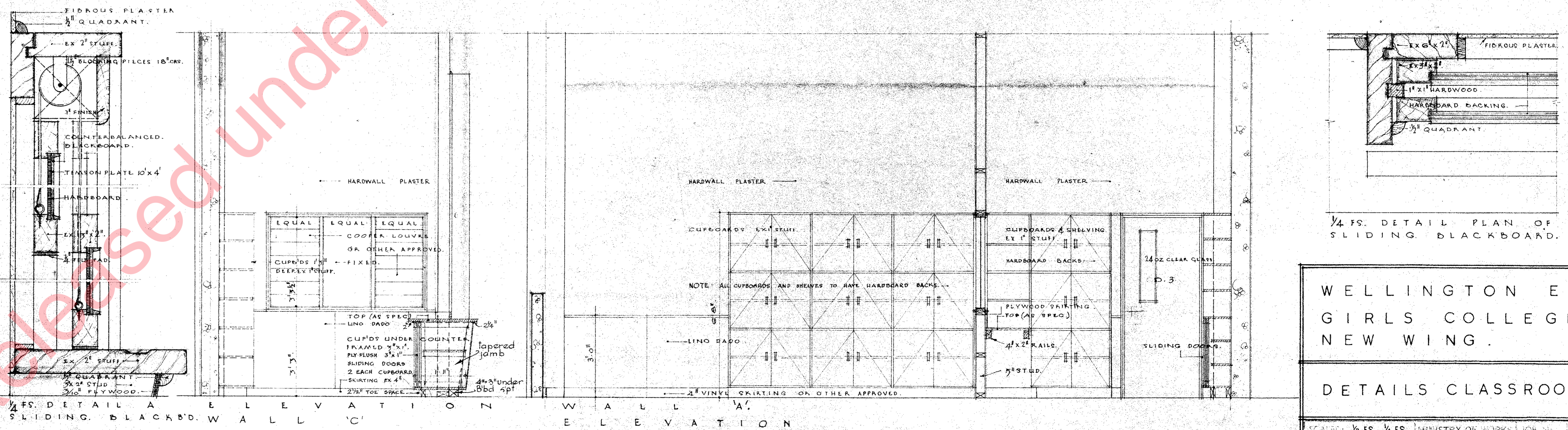
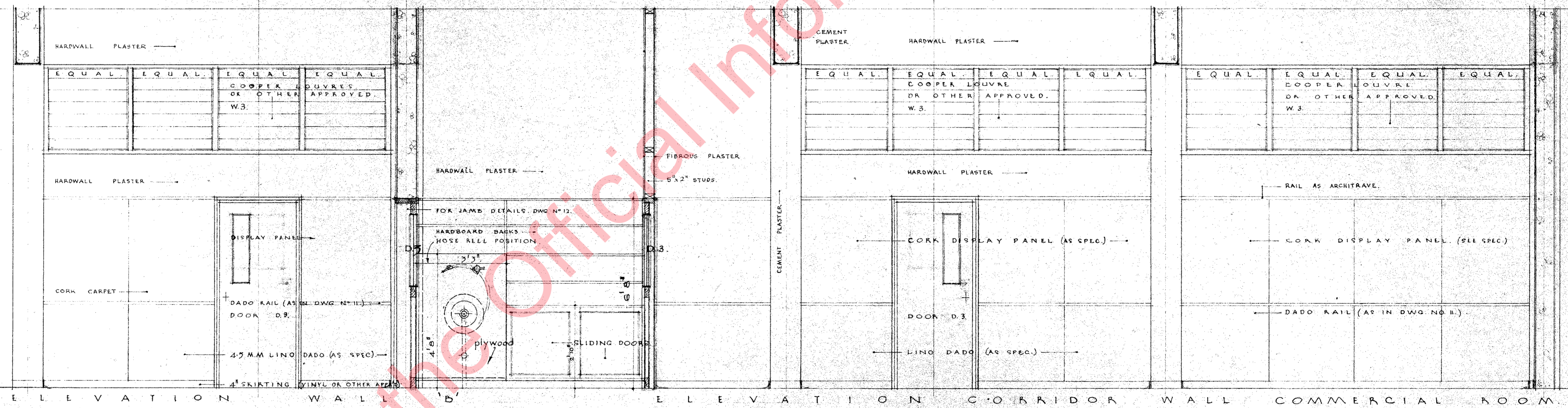
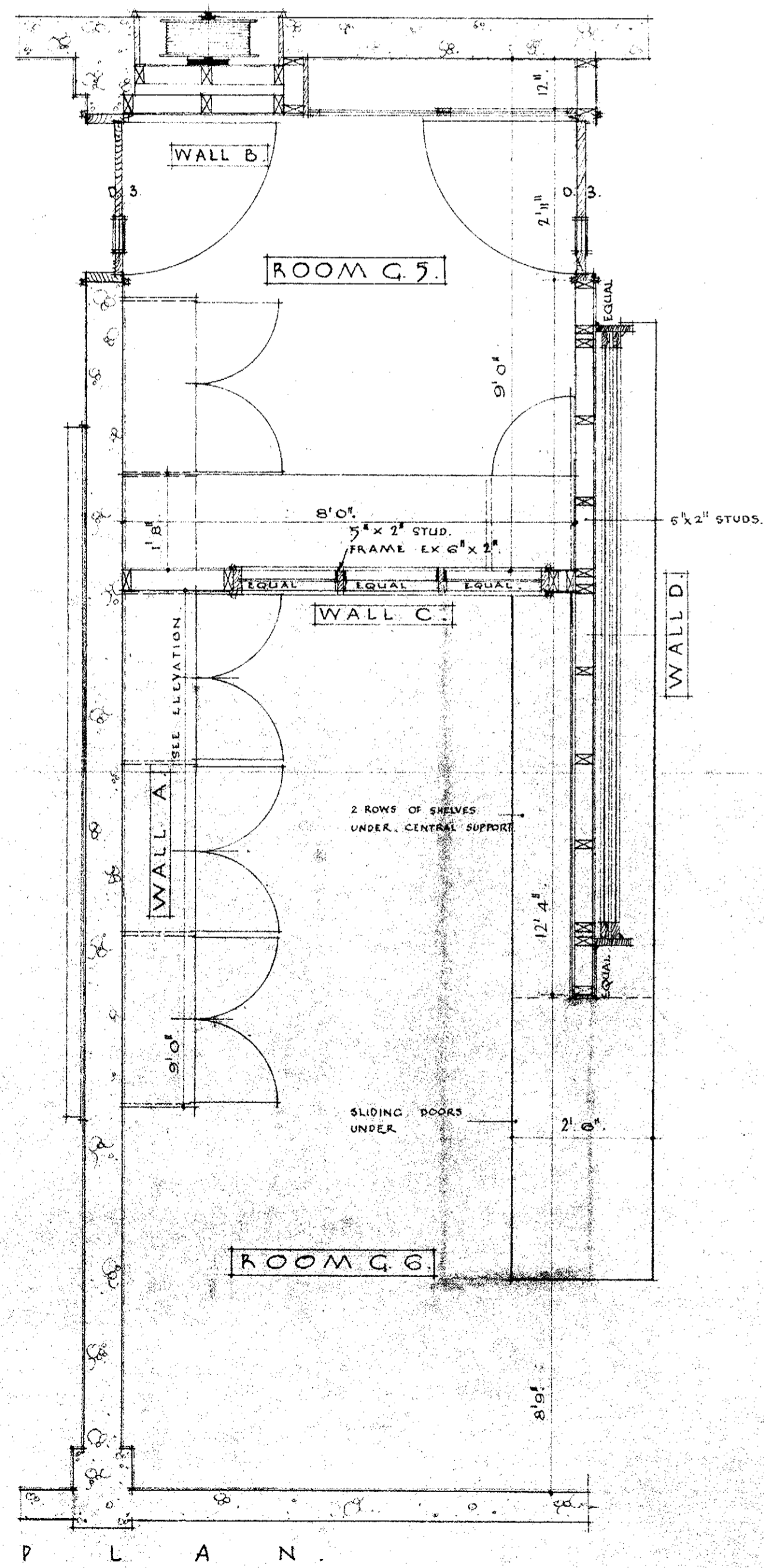
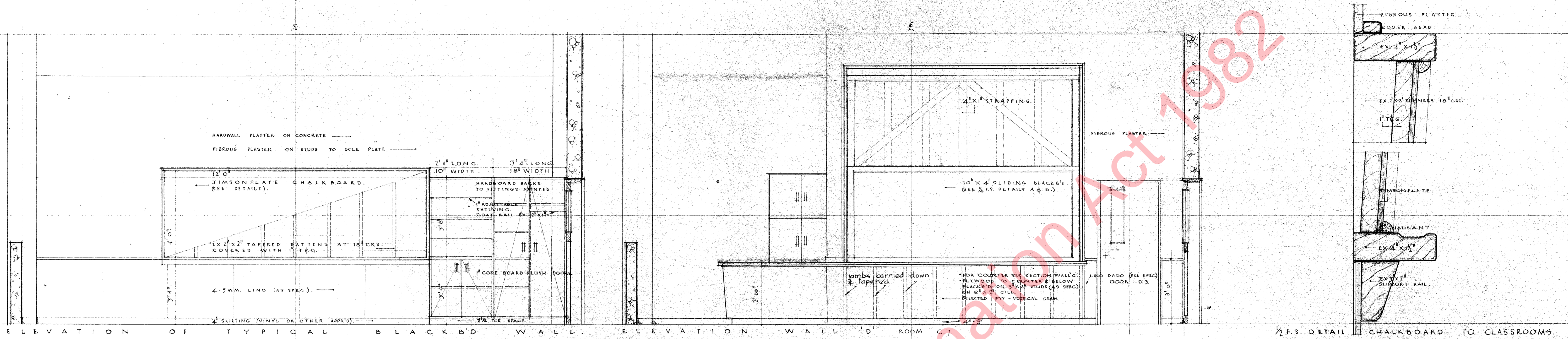

WELLINGTON EAST
GIRLS COLLEGE
NEW WING.

DETAILS CLASSROOMS

SCALE: 1/2" = 1' 0"	MINISTRY OF WORKS ARCHITECTURAL DIVN	JOB NO. 52/35	SHEET
DRAWN A.B.W. OCT '52	GORDON WILSON GOVERNMENT ARCHITECT	FILE NO. 13/145	9
TRACED A.B.V. NOV '52	J. BLAKE & KELLY ARCHITECTS	A.W.D.O. 20776.	23
DATE R.M.C. MAR '53	WELLINGTON, N.Z.		SHEETS

NOTE: ALL MEASUREMENTS TO BE VERIFIED ON THE SITE.

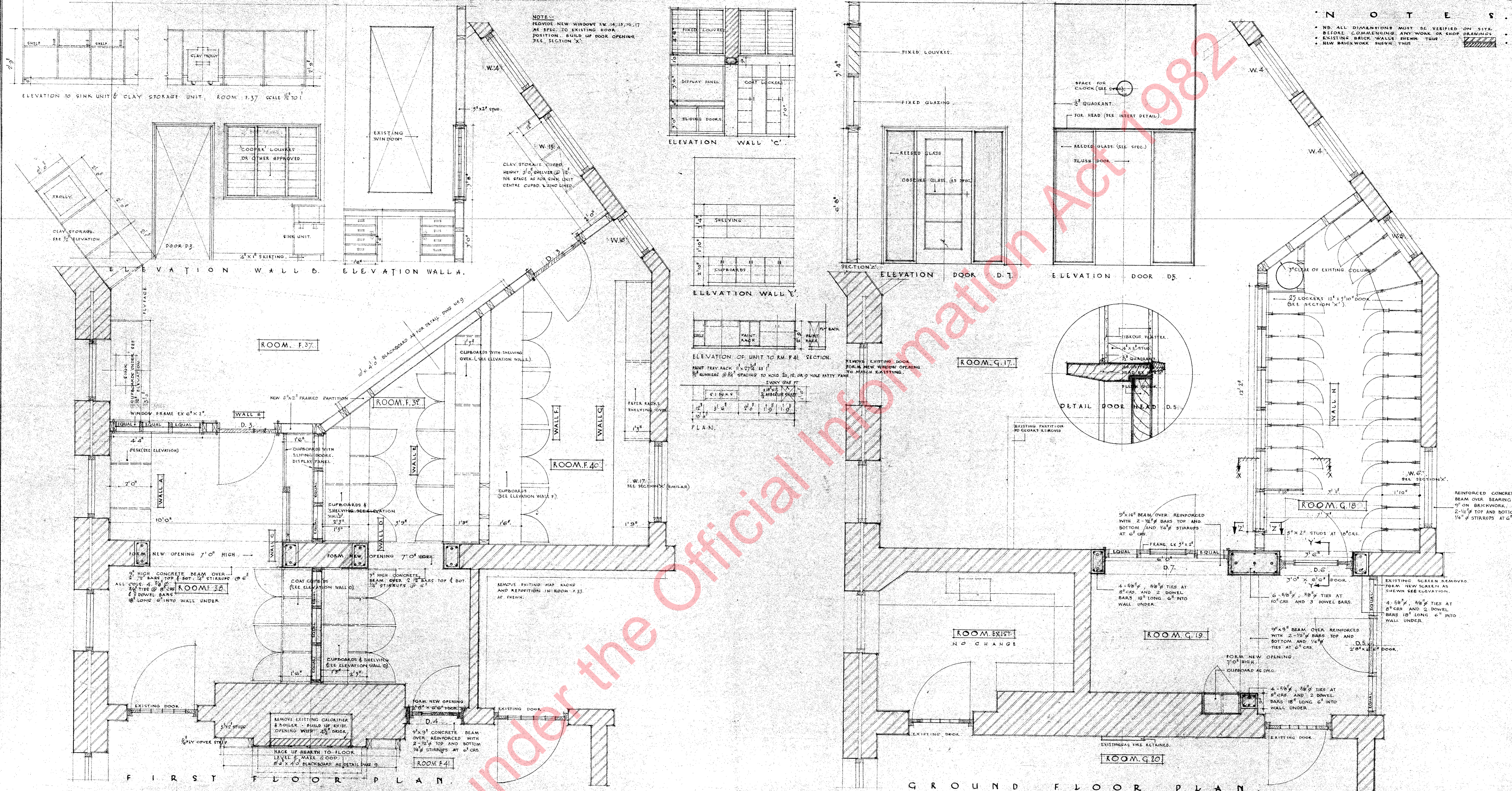

NOTE:-
 PROVIDE NEW WINDOWS SW. 14, 15, 16, 17
 AS SPEC. TO EXISTING ROOM.
 POSITION - BUILD UP DOOR OPENING
 SEE SECTION 'X'

NOTES
 • NO ALL DIMENSIONS MUST BE VERIFIED ON SITE.
 • BEFORE COMMENCING ANY WORK OR SHOP DRAWINGS
 • EXISTING BRICK WALLS BROWN TINT
 • NEW BRICKWORK BROWN TINT

ELEVATION TO SINK UNIT & CLAY STORAGE UNIT, ROOM F.37 CELL 1/2 TO 1

ELEVATION WALL 'C'

ELEVATION DOOR D.1

ELEVATION DOOR D.5

ELEVATION WALL 'E'

ELEVATION OF UNIT TO RM. F.41

ROOM G.17

ROOM F.37

ROOM F.37

ROOM F.40

ROOM F.38

ROOM F.41

ROOM EXIST

ROOM G.19

ROOM G.20

FIRST FLOOR PLAN

GROUND FLOOR PLAN

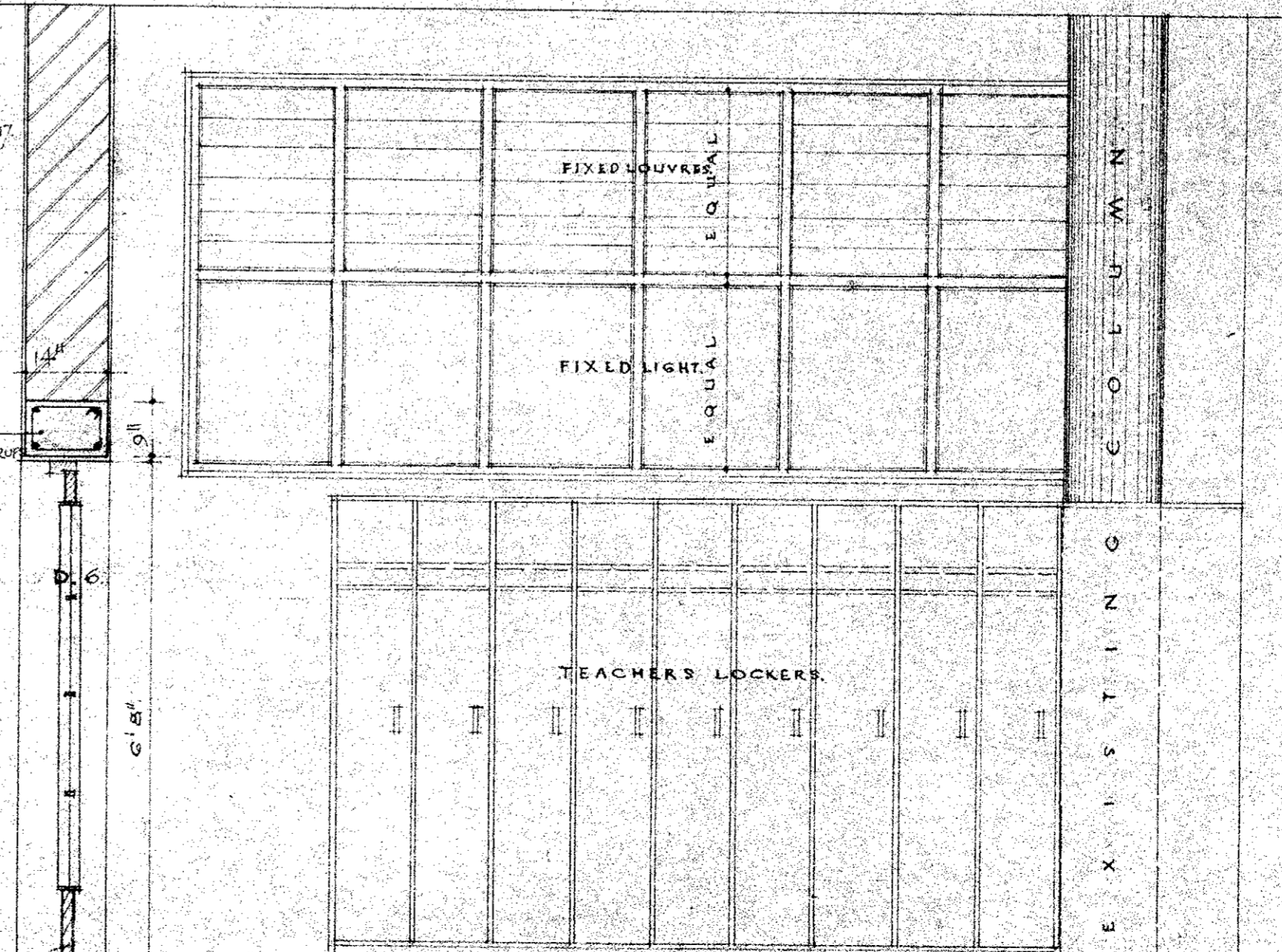
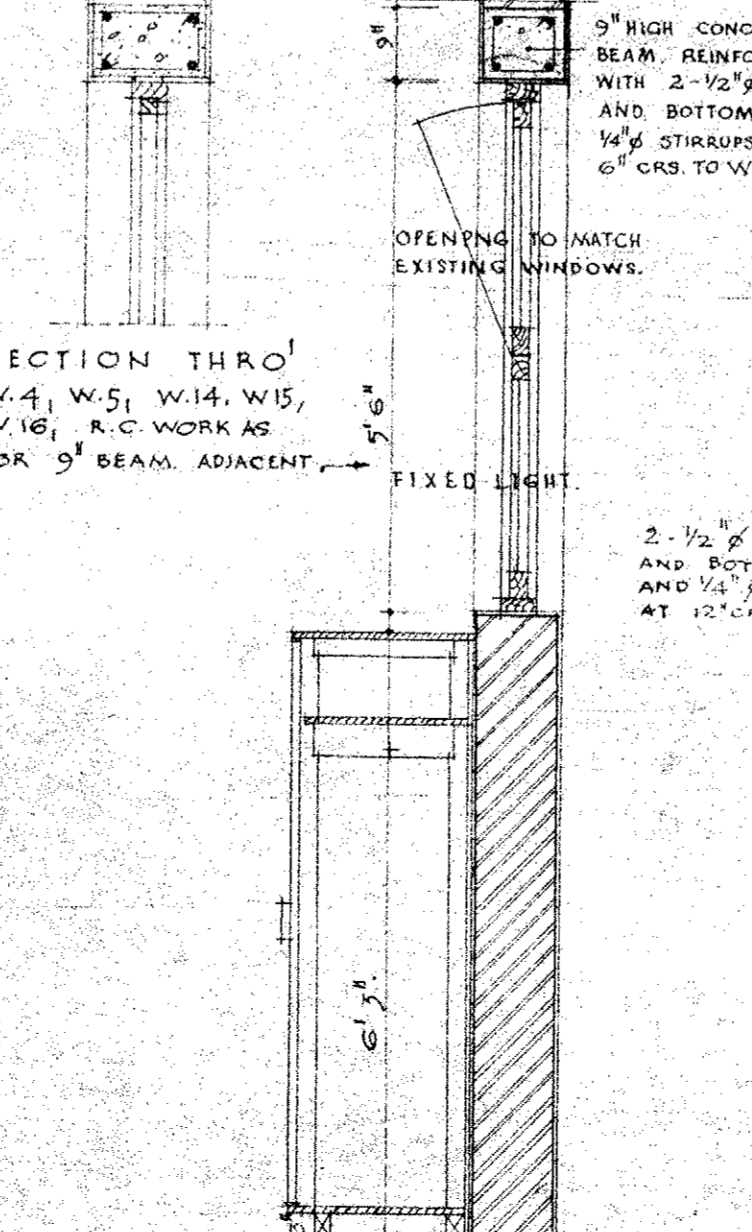
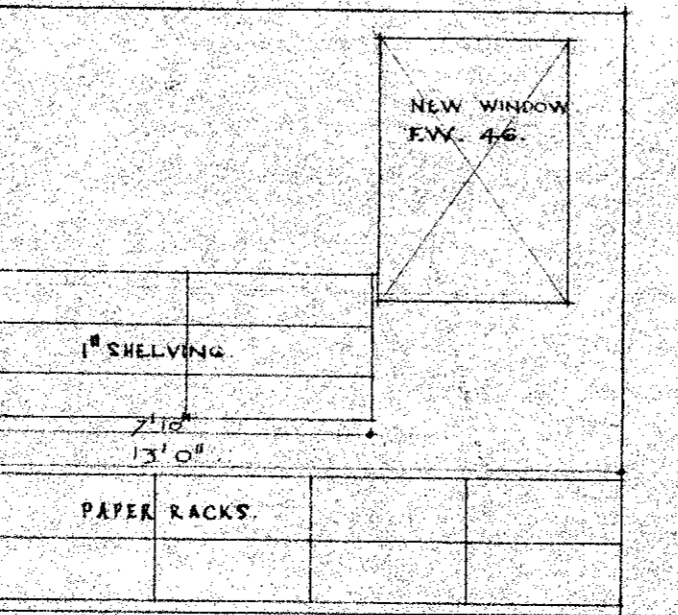
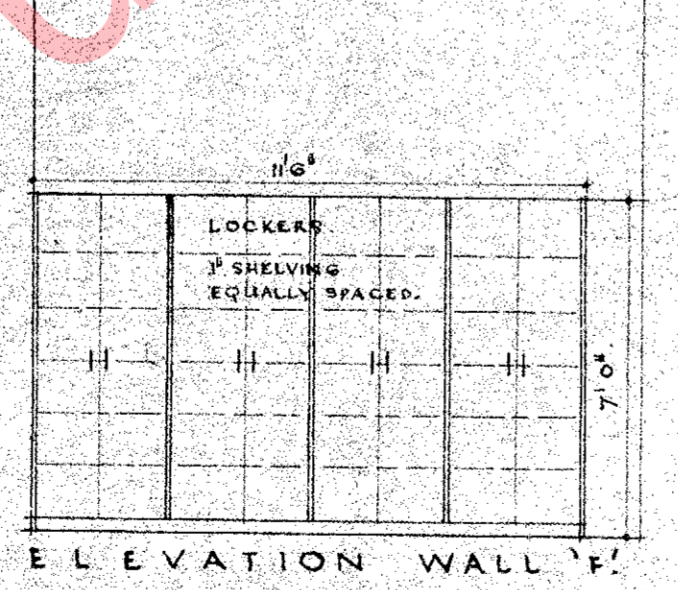
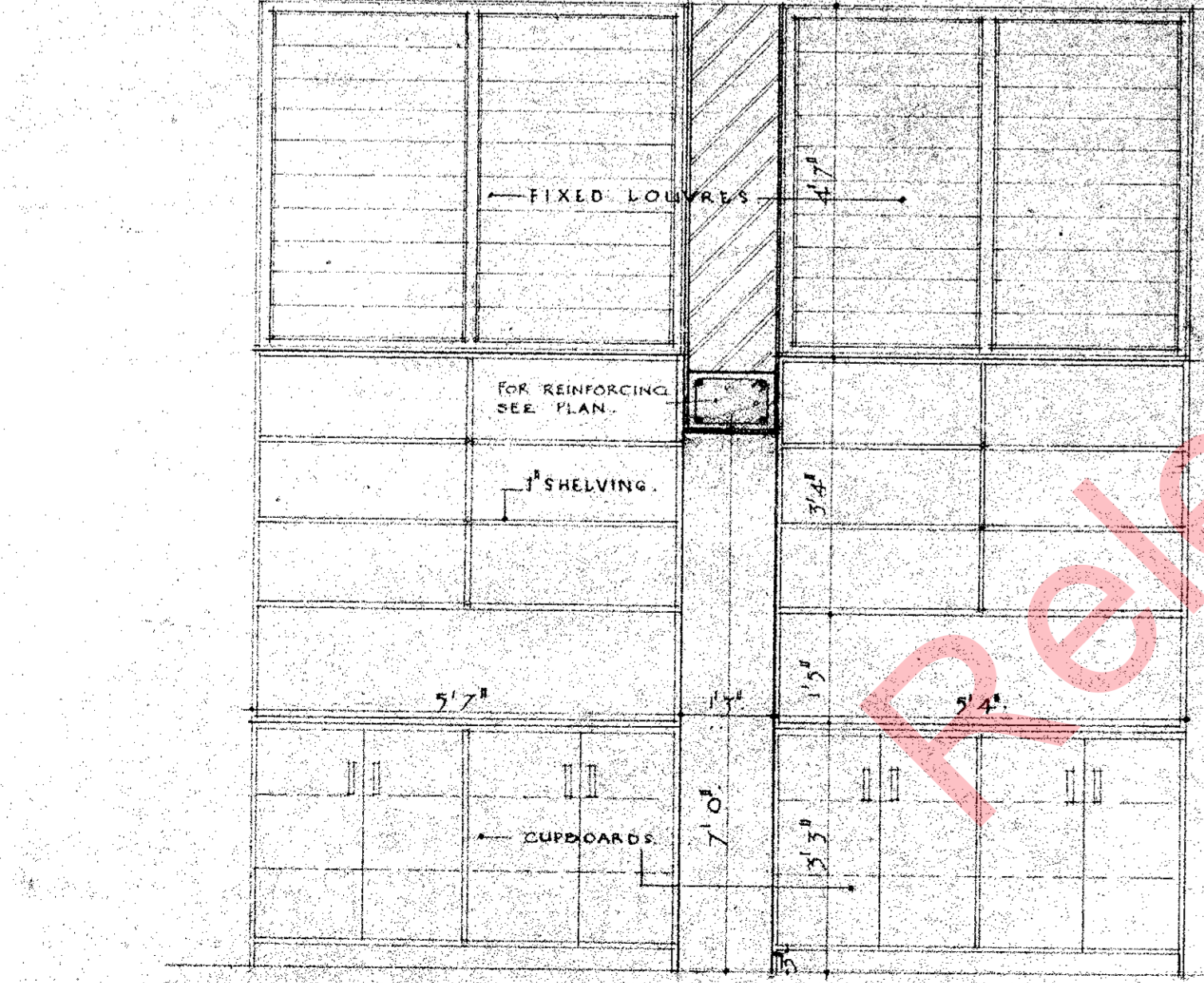

NOTE: ALL MEASUREMENTS TO BE VERIFIED ON THE SITE.

WELLINGTON EAST
 GIRLS COLLEGE.
 NEW WING.
 DETAILS ARTS & CRAFTS.
 ROOMS.

SCALE: 1/4" = 1'-0" MINISTRY OF WORKS
 1/2" TO 1'-0"
 DRAWN: ABW SEPT 52 F. GORDON WILSON
 CHECKED: ABW OCT 52
 APPROVED: R.M.C. MAR 53 J. BLAKE-REILLY
 PROJECT: WELLINGTON G.S.
 No. 52/35
 13/1/43
 A.W.D. 10
 20776 23

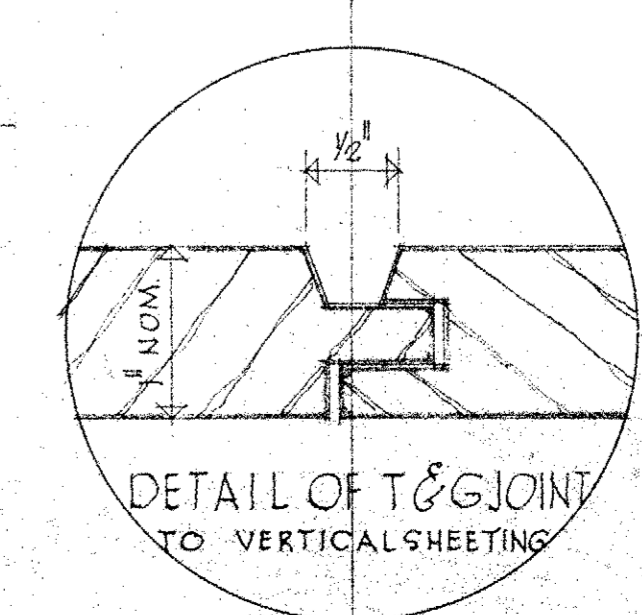
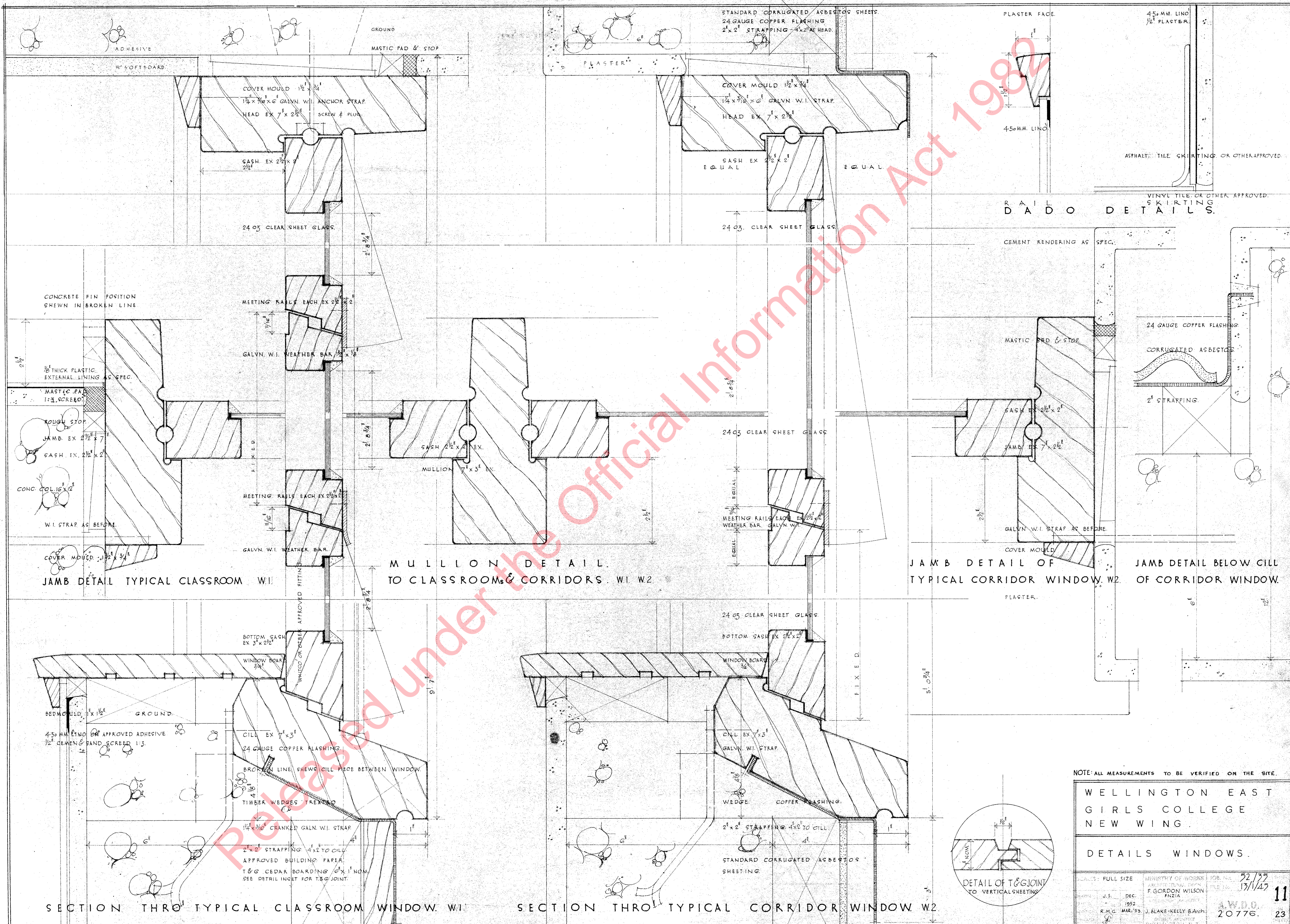

NOTE: ALL MEASUREMENTS TO BE VERIFIED ON THE SITE.

WELLINGTON EAST
GIRLS COLLEGE
NEW WING

DETAILS WINDOWS.

SCALE: FULL SIZE	MINISTRY OF WORKS	JOB NO. 22/32
	ARCHITECTURAL DRAWING	FILE NO. 13/147
	F. GORDON WILSON	
	FNZIA	
	1952	
	R.M.G. MAR/53	J. BLAKE-KELLY B.Arch.
		AW.D.O. 20776.
		23

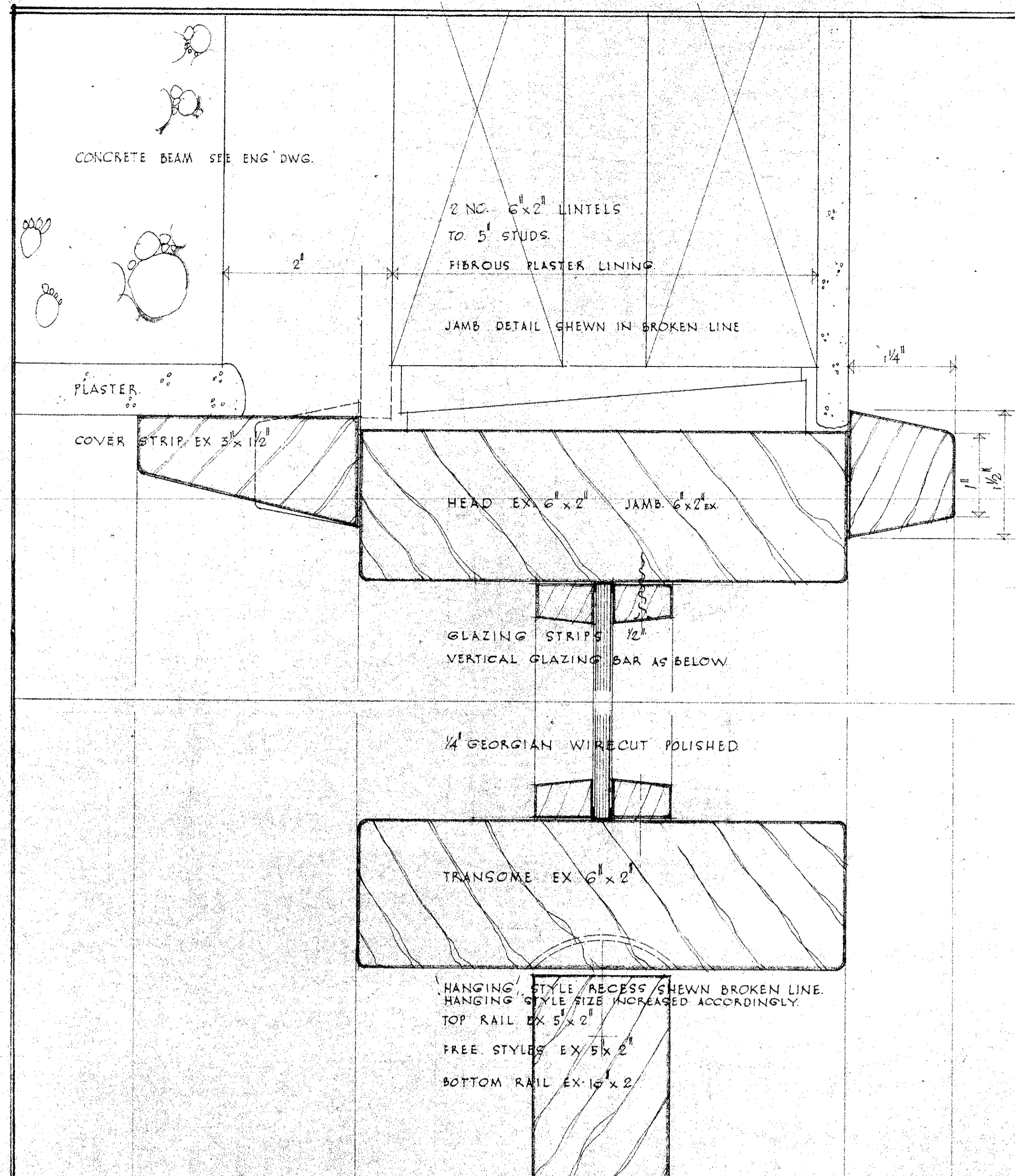

SECTION THRO' SMOKE LOCK DOORS GD. FL. D2

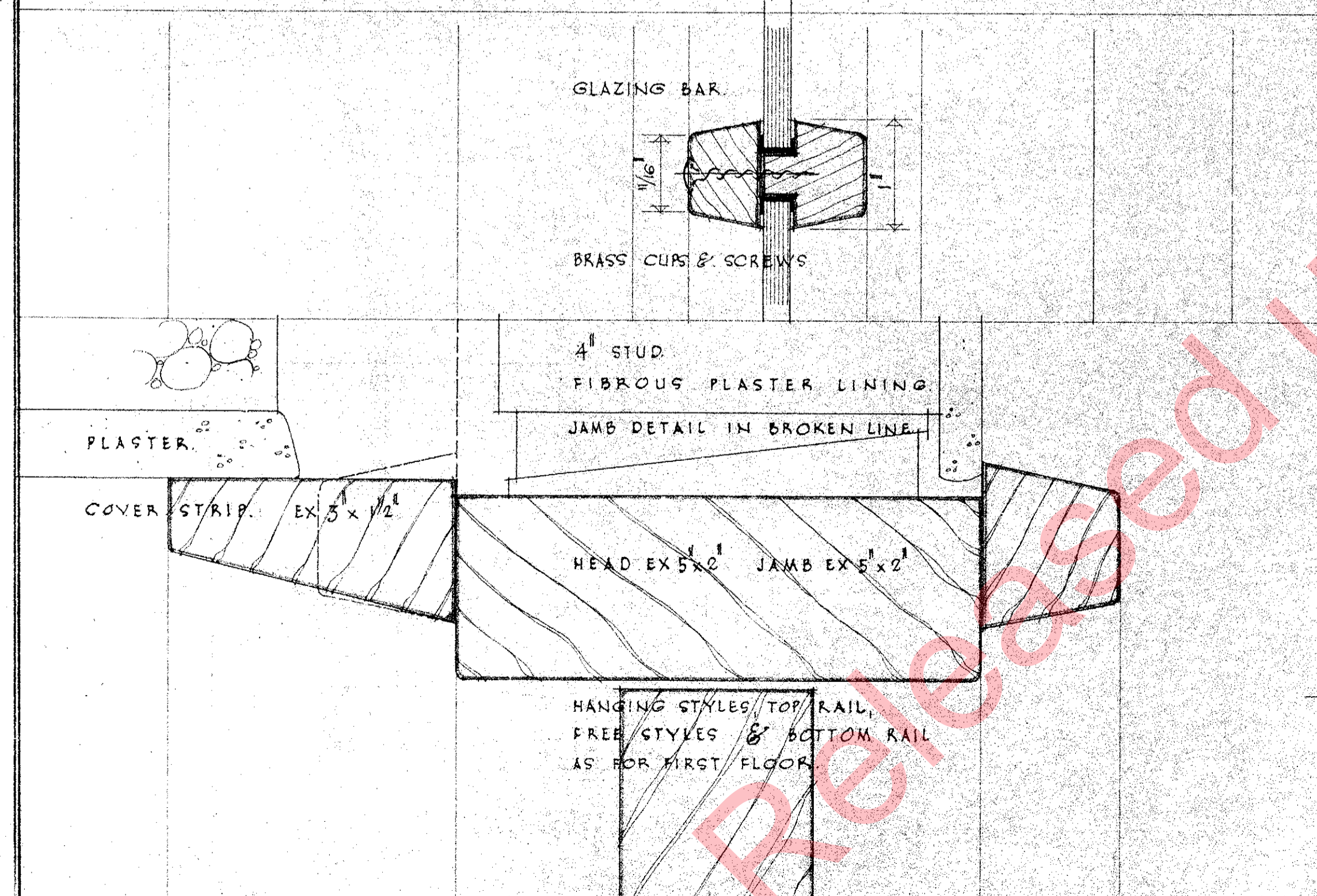

SECTION THRO' SMOKE LOCK DOORS FIRST FL. D2A

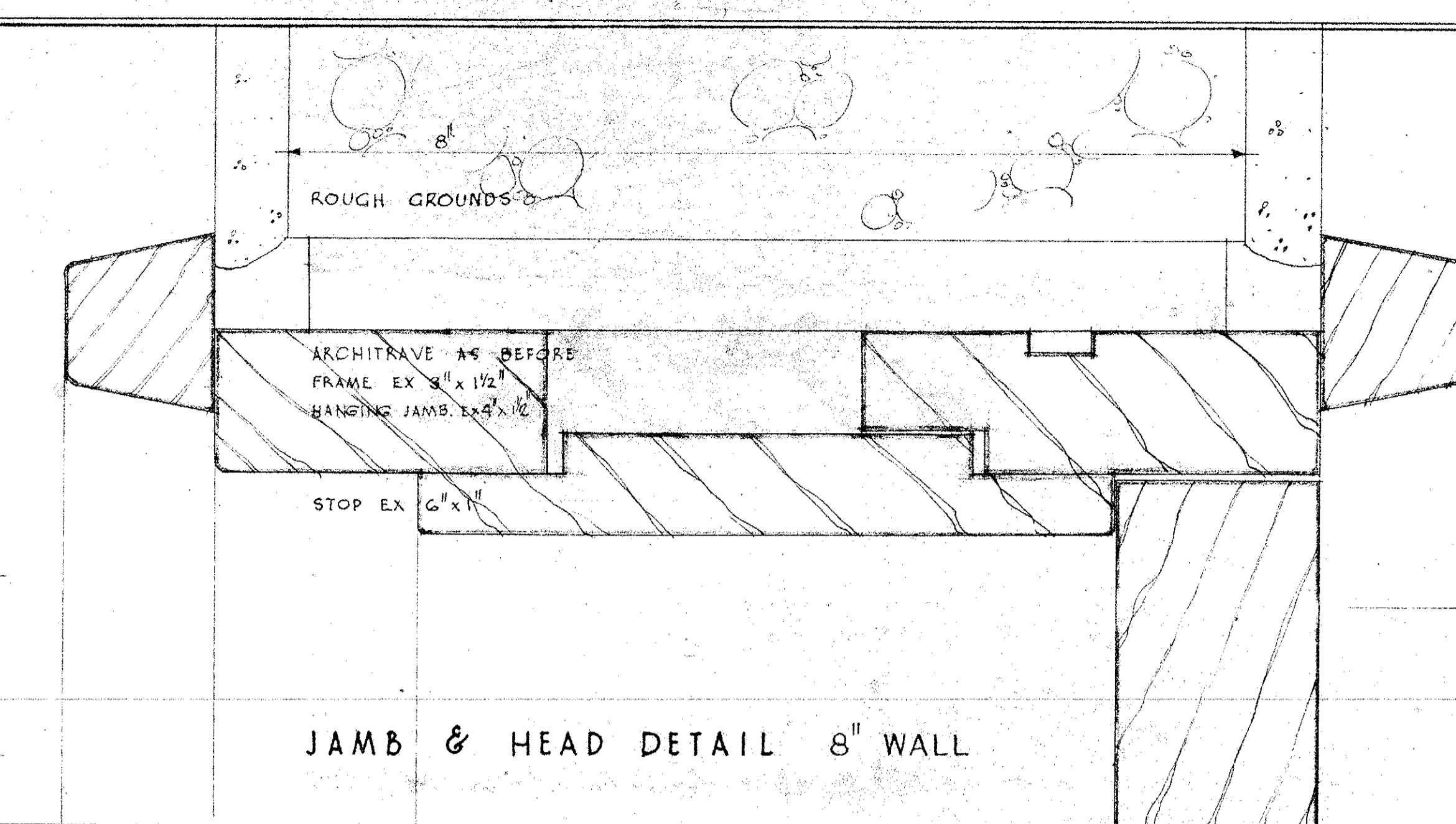

JAMB & HEAD DETAIL 8" WALL

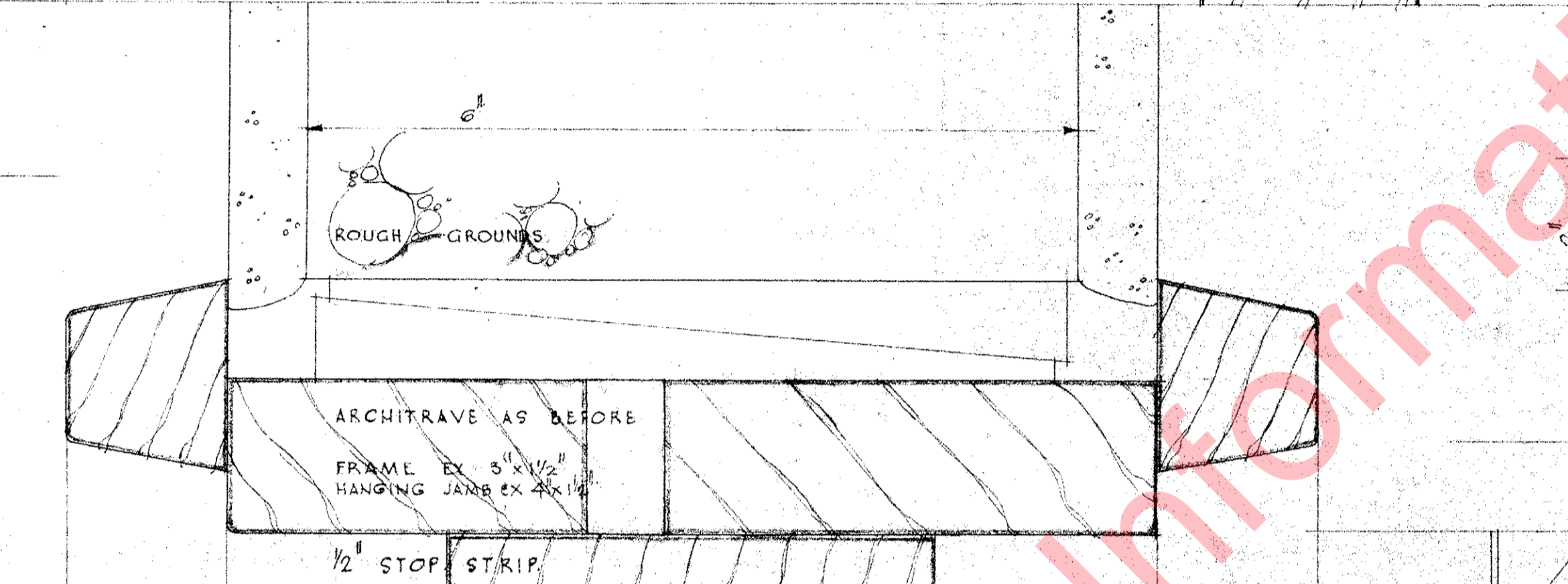

JAMB & HEAD DETAIL 6" WALL

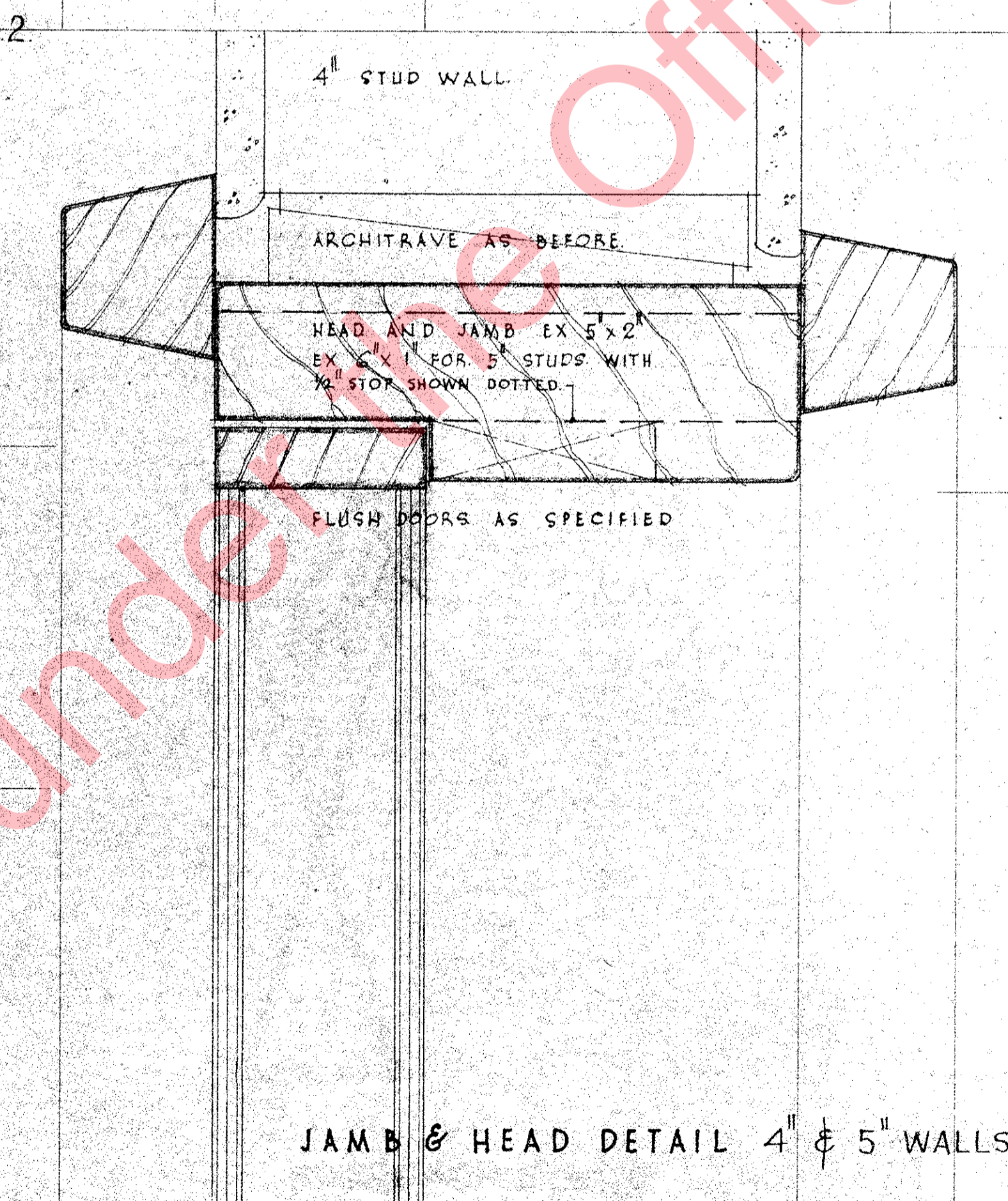

JAMB & HEAD DETAIL 4" & 5" WALLS

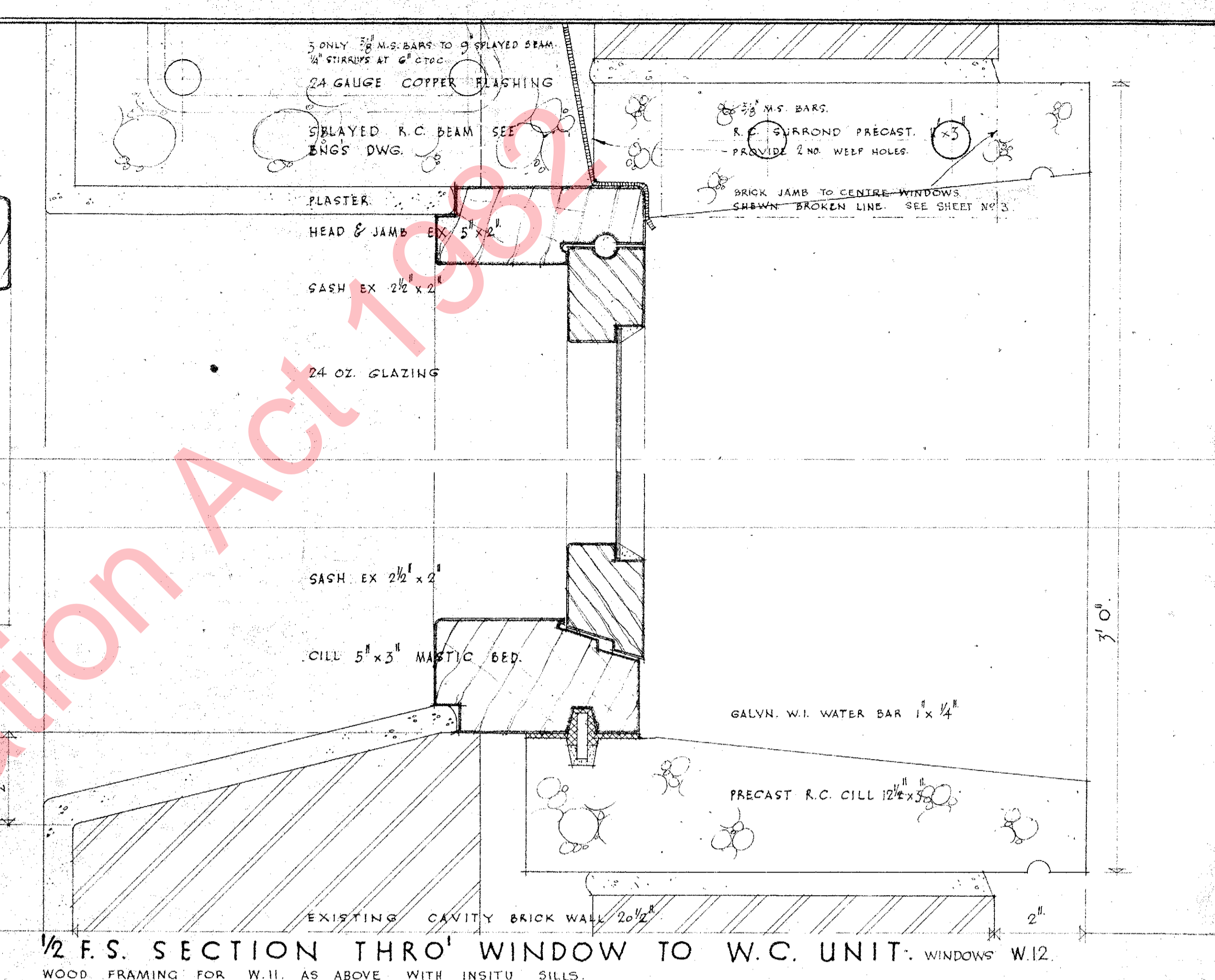

1/2 F.S. SECTION THRO' WINDOW TO W.C. UNIT. WINDOWS W.12. WOOD FRAMING FOR W.I. AS ABOVE WITH INSITU SILLS.

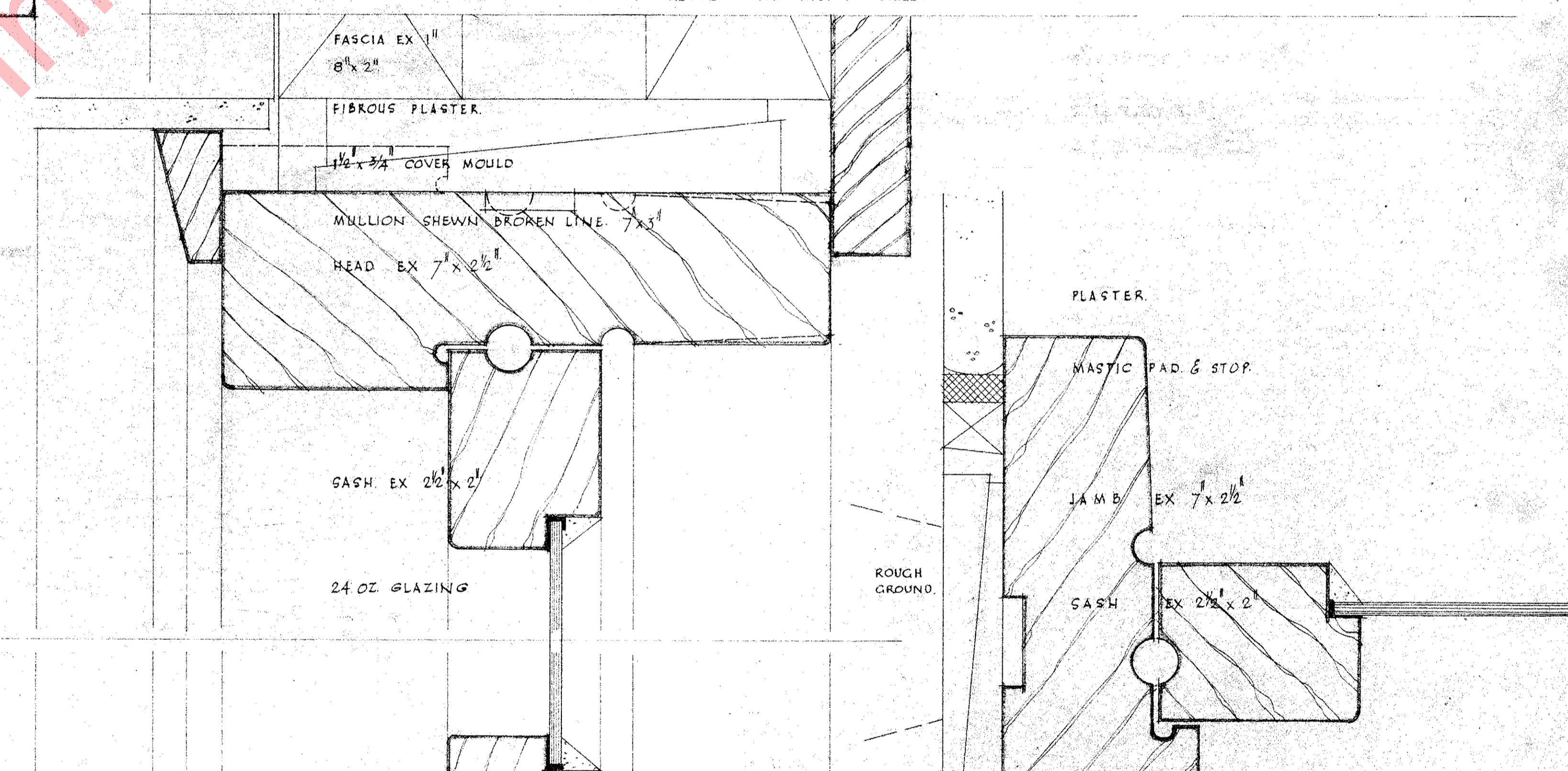

CLERESTORY WINDOW TO CLASSROOMS.

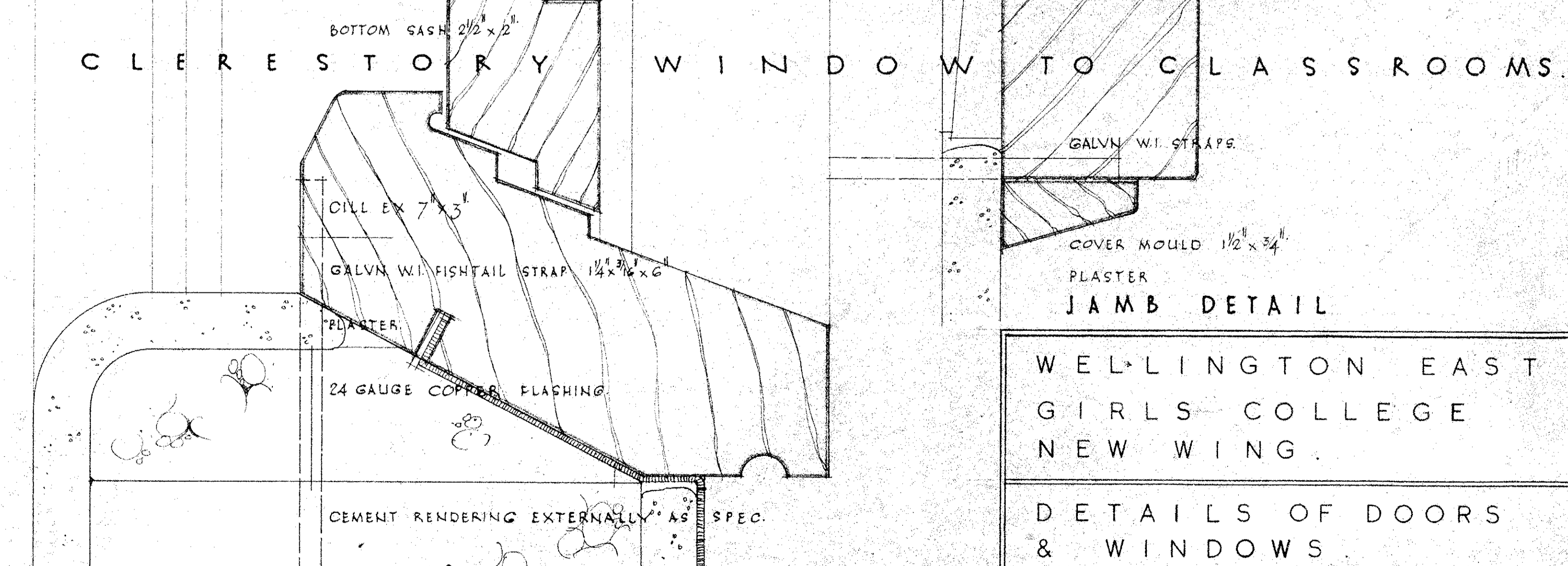

WELLINGTON EAST GIRLS COLLEGE NEW WING. DETAILS OF DOORS & WINDOWS.

HEAD & CILL DETAIL

NOTE: ALL MEASUREMENTS TO BE VERIFIED ON THE SITE.

SCALE: FULL SIZE & 1/2 FULL SIZE	MINISTRY OF WORKS	JOB No. 152/35
DESIGNED BY J.S. DEC. 1952	F. GORDON WILSON	FILE No. 13/1145
DRAWN BY S.M.C. MAR. 53	J. BLAKE-KELLY B.A.	AWOC 20776.
	WELLINGTON, N.Z.	23

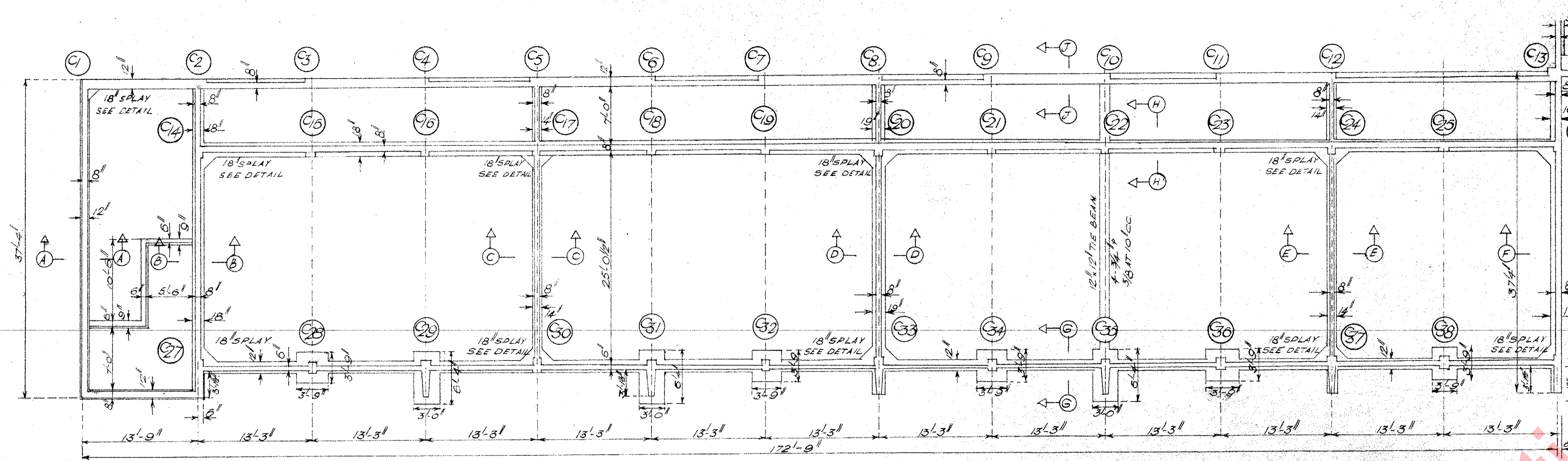

FOUNDATION PLAN

PIPE DUCT NOT INDICATED
SCALE 1/8"=1'-0"

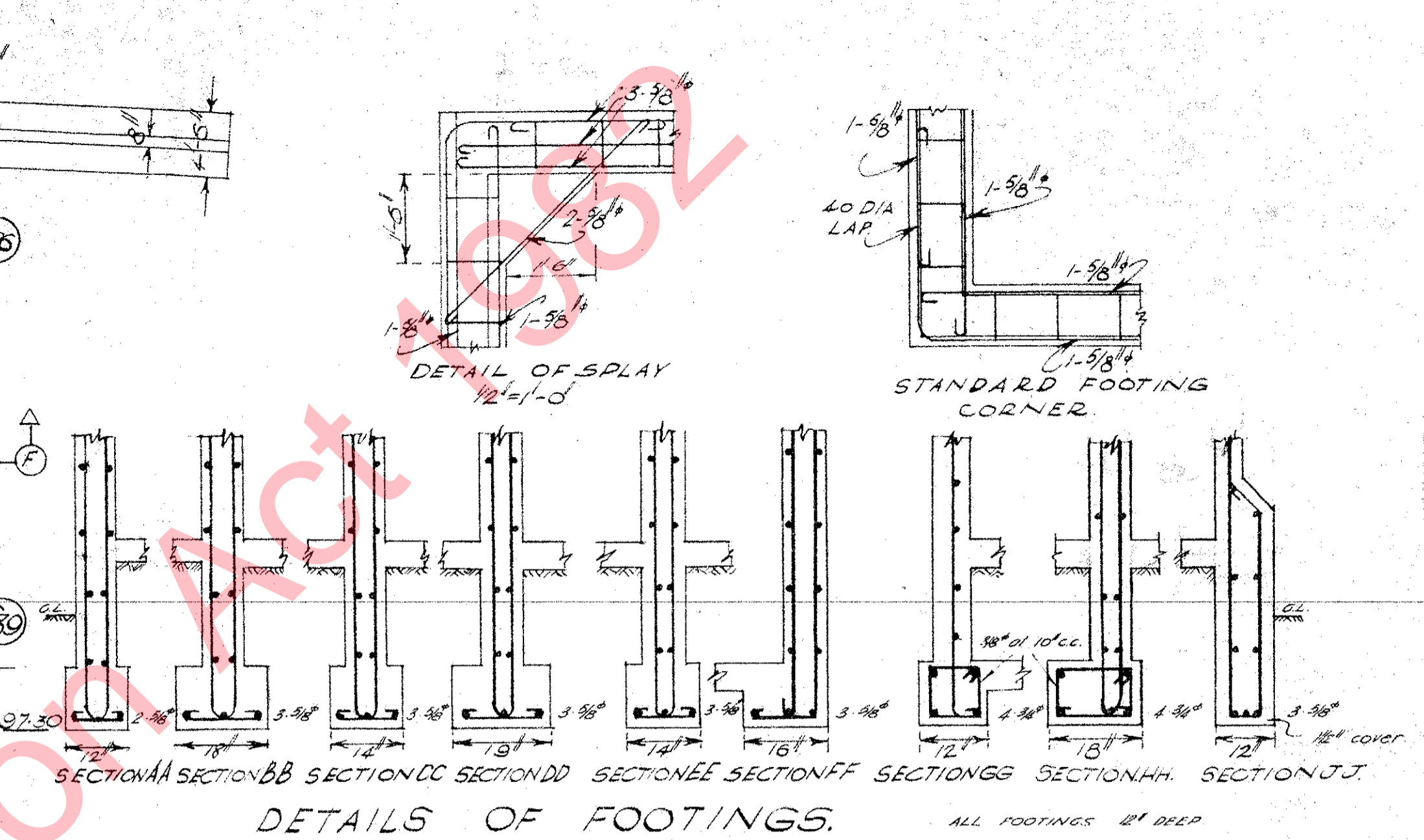

DETAILS OF FOOTINGS.

ALL FOOTINGS 21' DEEP

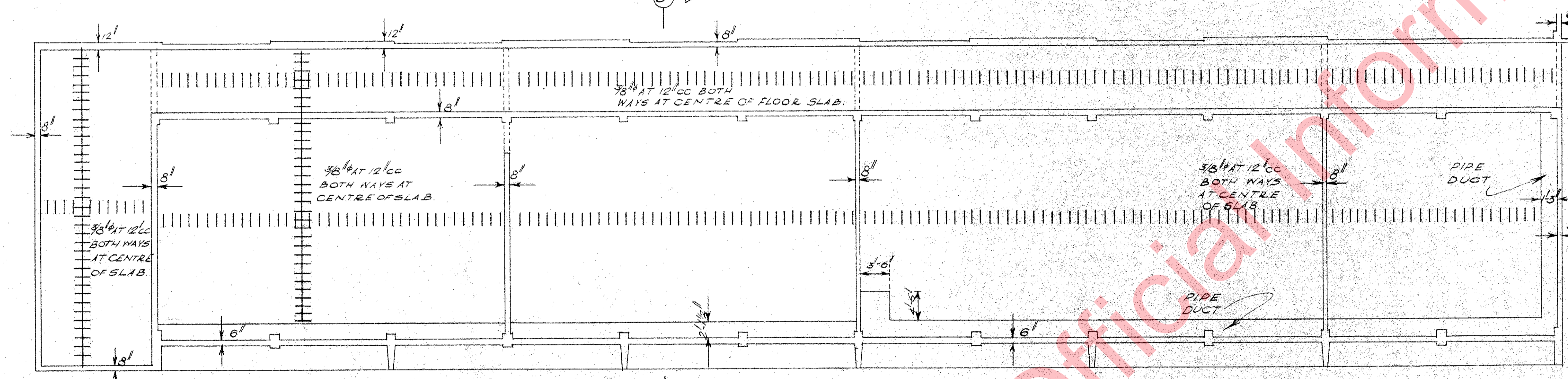

GROUND FLOOR PLAN
SCALE 1/8"=1'-0"

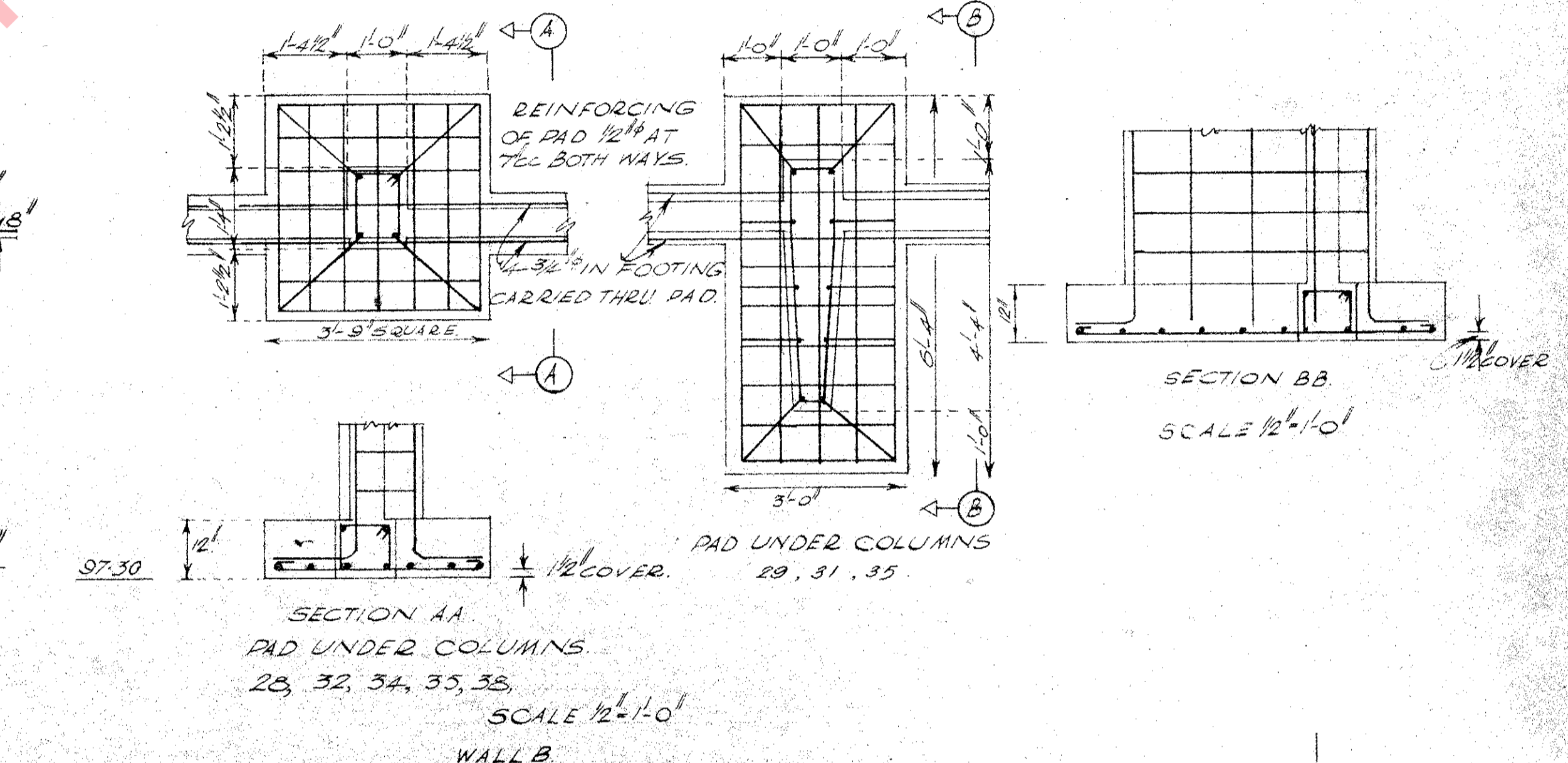

SECTION AA
PAD UNDER COLUMNS
28, 32, 34, 35, 38
SCALE 1/2"=1'-0"

SECTION BB
SCALE 1/2"=1'-0"

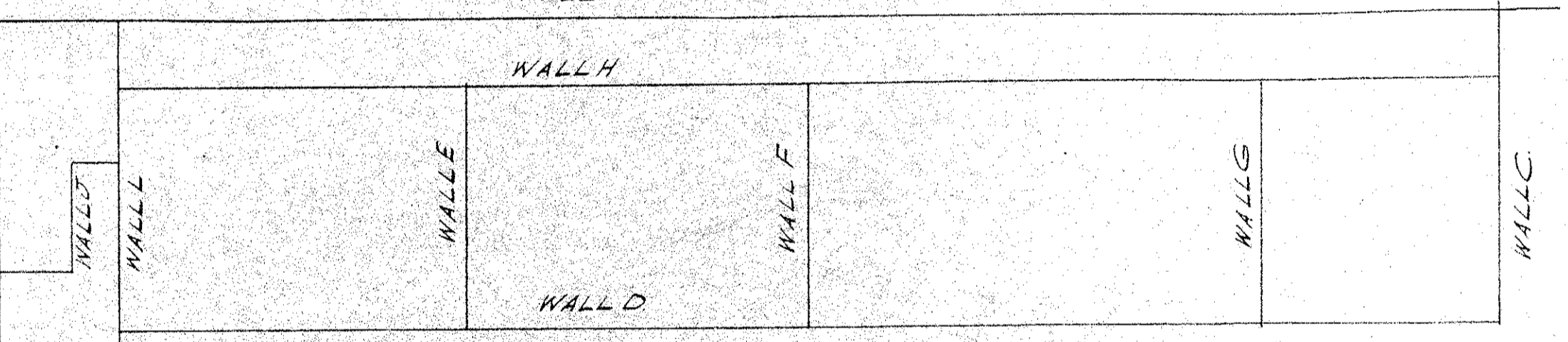

KEY PLAN
SCALE 1/8"=1'-0"

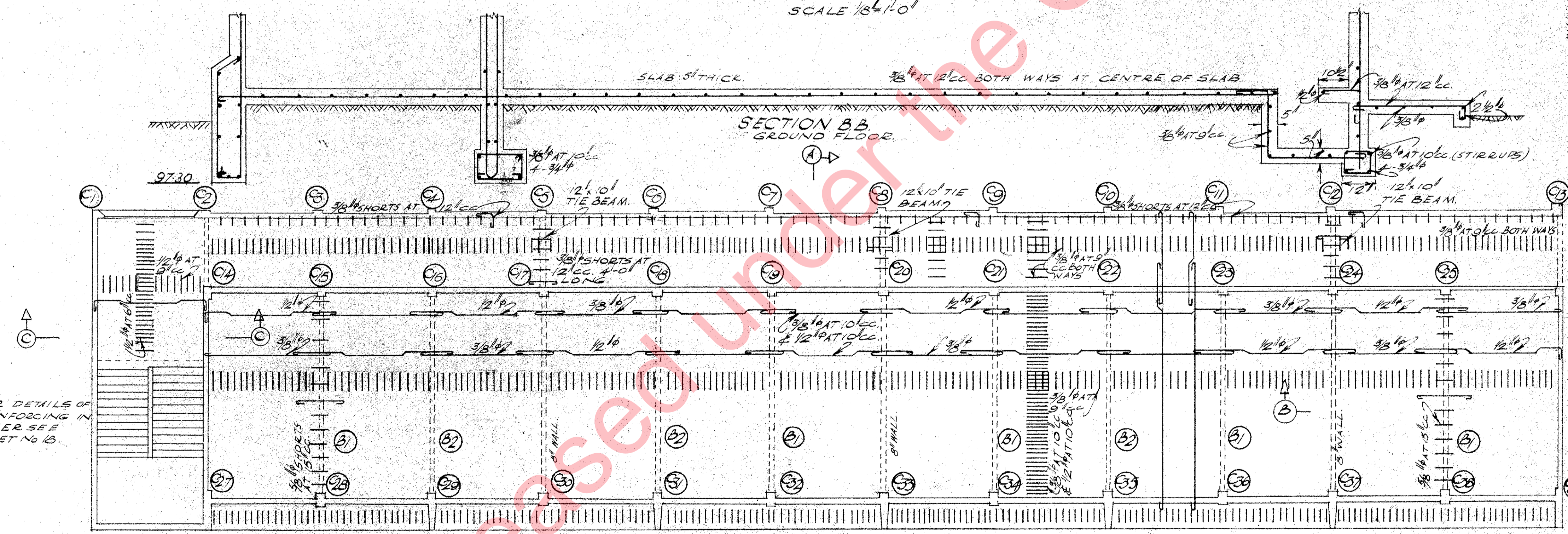

FIRST FLOOR PLAN

FOR DETAILS OF REINFORCING IN FOYER SEE SHEET NO. 13.

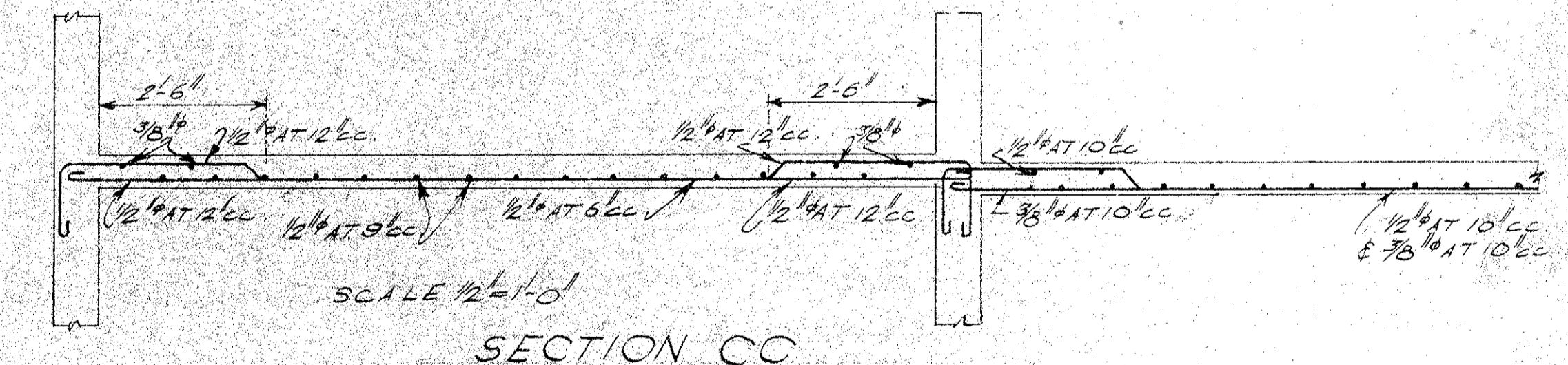

SECTION CC
SCALE 1/2"=1'-0"

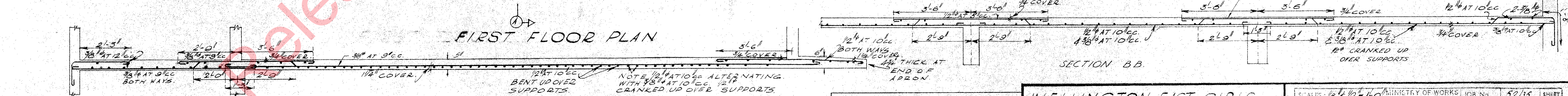

SECTION AA

NOTE 1/2" AT 10" OC ALTER NATING WITH 3/8" AT 10" OC CRANKED UP OVER SUPPORTS

COVER TO ALL MAIN STEEL ABOVE GD LEVEL
SLABS : 1" WALLS : 1/2" BEAMS : 1 1/2" COLUMNS : 1 1/2"
COVER TO ALL MAIN STEEL BELOW GD LEVEL
COLUMNS : 2" WALLS : 1 1/2"

WELLINGTON EAST GIRLS COLLEGE. NEW WING. FOUNDATION, FIRST FLOOR, AND GROUND FLOOR, PLANS.

SCALES: 1/8"=1'-0"	MINISTRY OF WORKS ARCHITECTURAL DIVN	JOB No. 52/55	SHEET 14a
DRAWN: G.S.C. DEC 57	F. GORDON WILSON	FILE No. 13/125	13
TRACED: G.S.K. MAY 58	GOVERNMENT ARCHITECT		
ADDITIONS: D.K.	J. BLAKE-KELLY	A.W.D.O.	
CHECKED: G.F.	F. ARCH. ANNA, ANZLA	20776	23
APPROVED: [Signature]	STRUCT. ARCHITECT		SHEETS

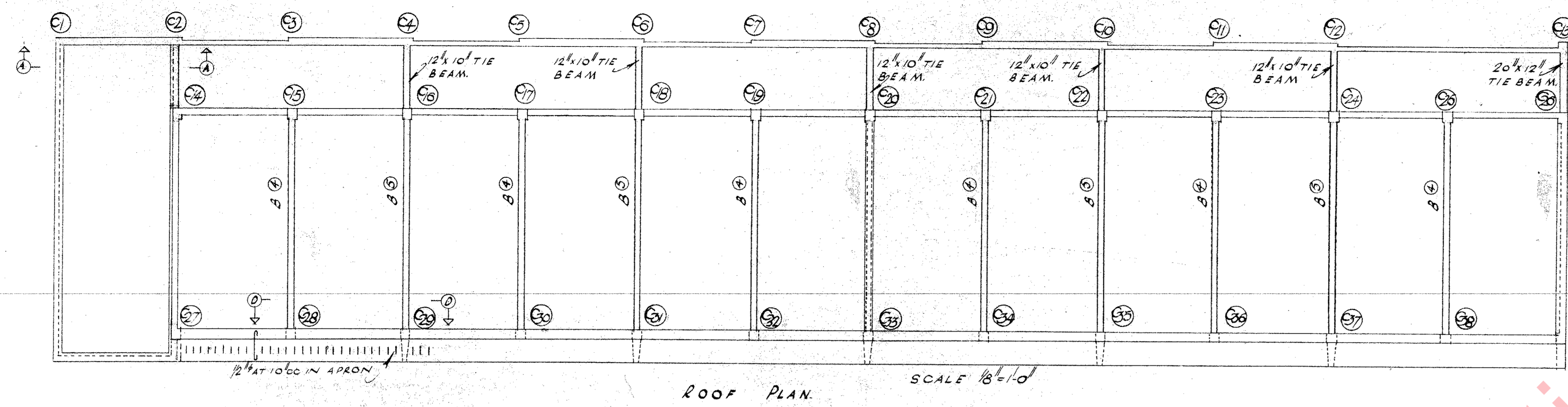

ROOF PLAN SCALE 1/8"=1'-0"

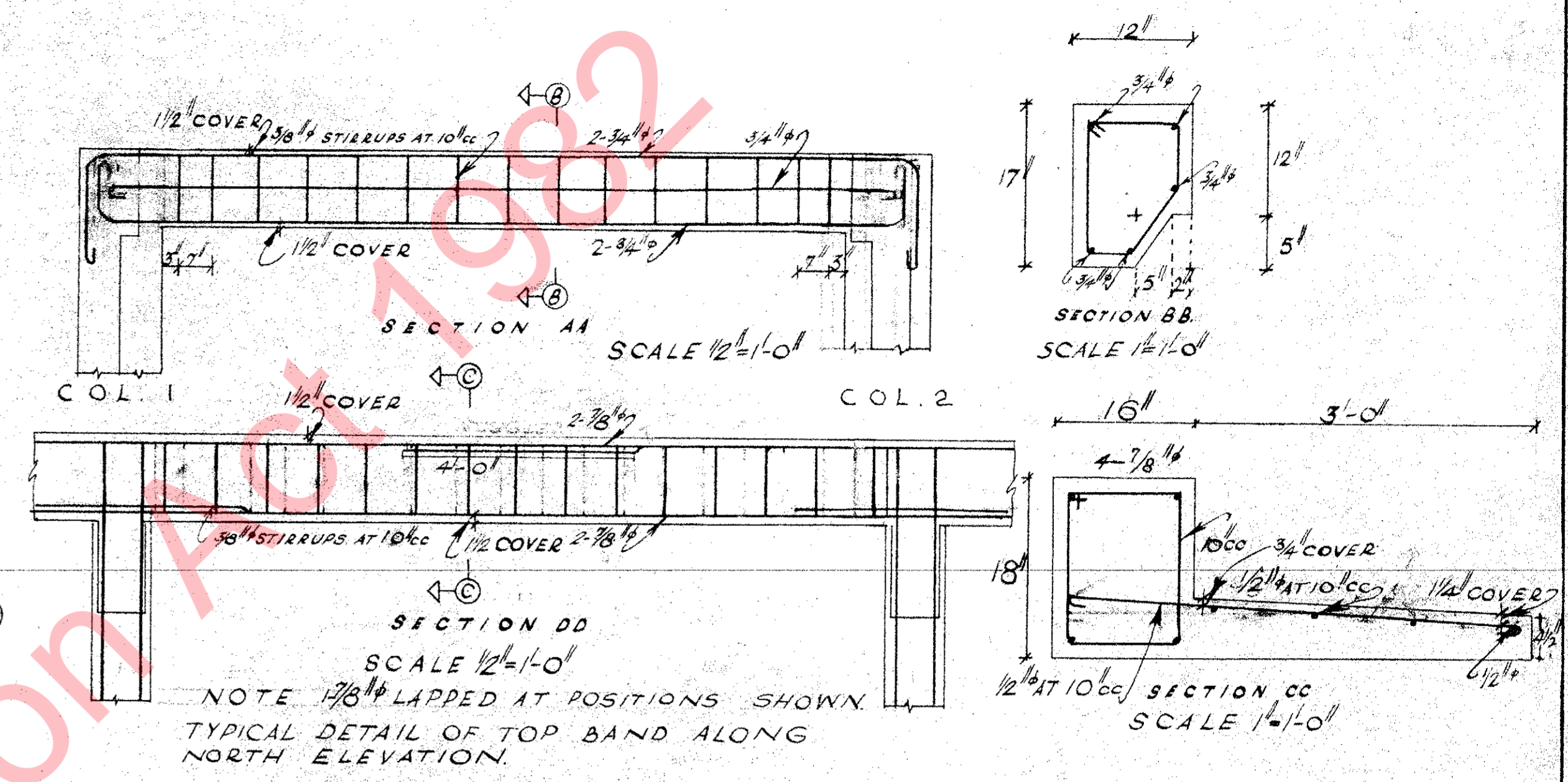

NOTE 1/2" LAPPED AT POSITIONS SHOWN. TYPICAL DETAIL OF TOP BAND ALONG NORTH ELEVATION.

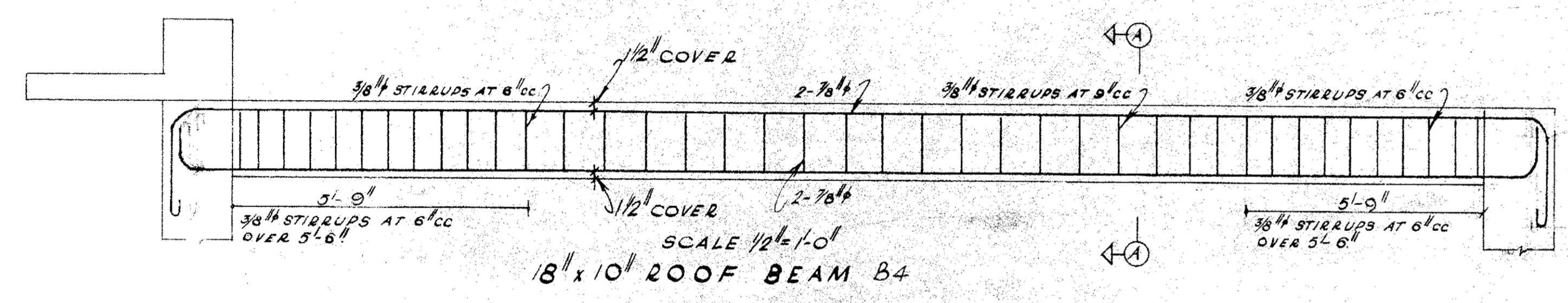

18" x 10" ROOF BEAM B4 SCALE 1/2"=1'-0"

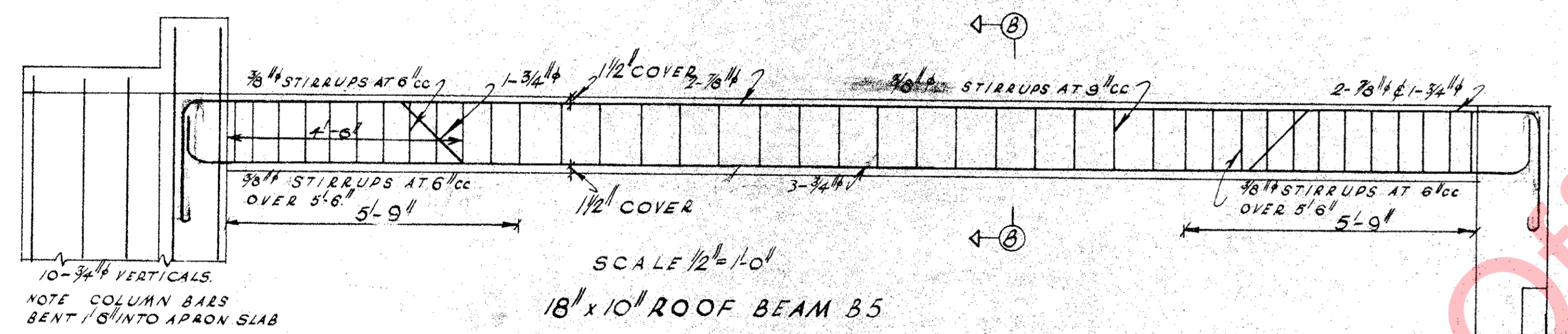

18" x 10" ROOF BEAM B5 SCALE 1/2"=1'-0"

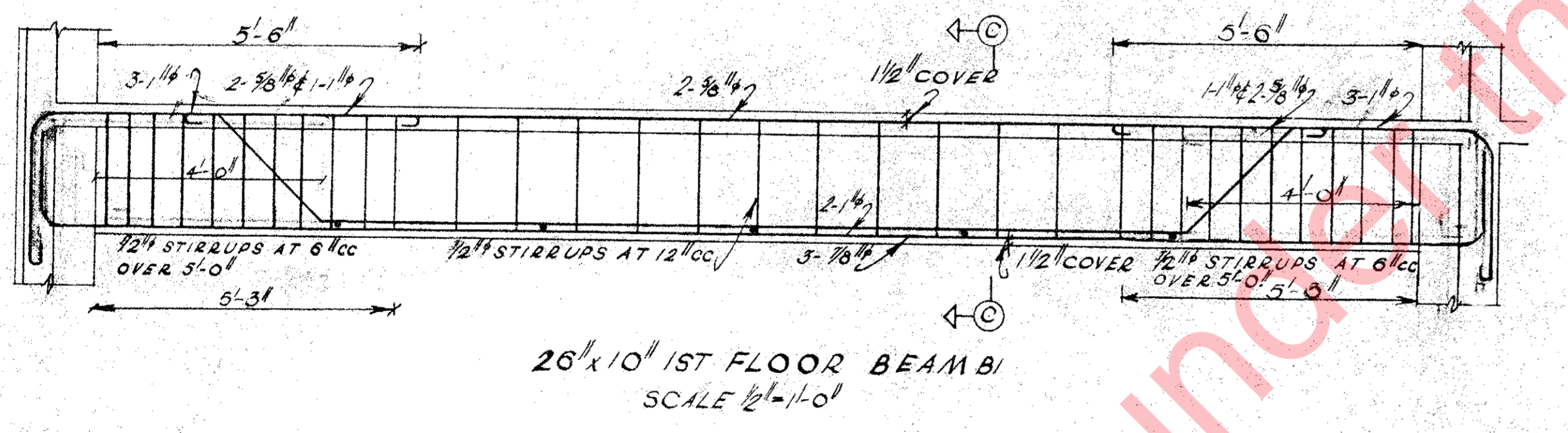

26" x 10" 1ST FLOOR BEAM B1 SCALE 1/2"=1'-0"

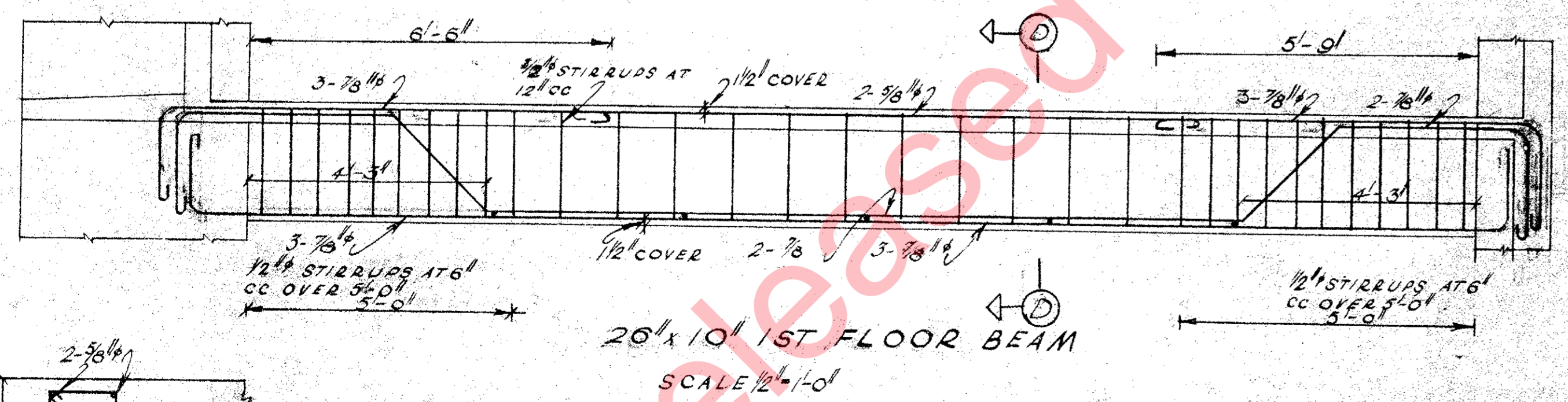

26" x 10" 1ST FLOOR BEAM SCALE 1/2"=1'-0"

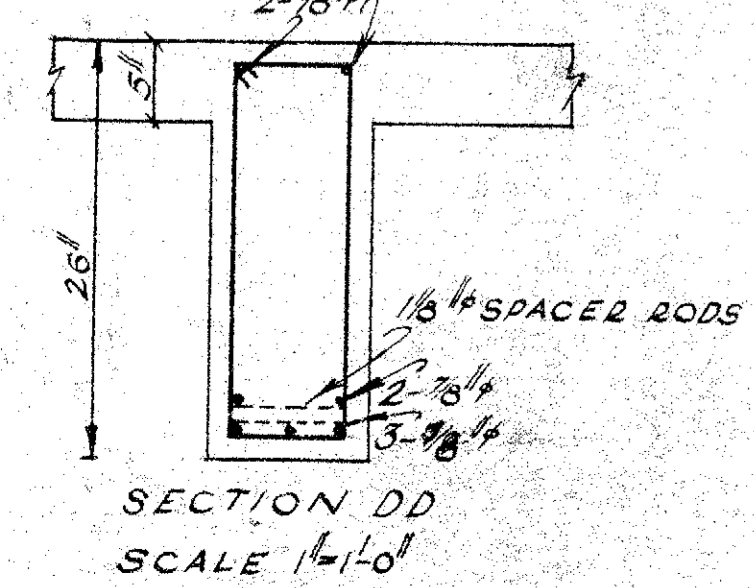

SECTION DD SCALE 1/2"=1'-0"

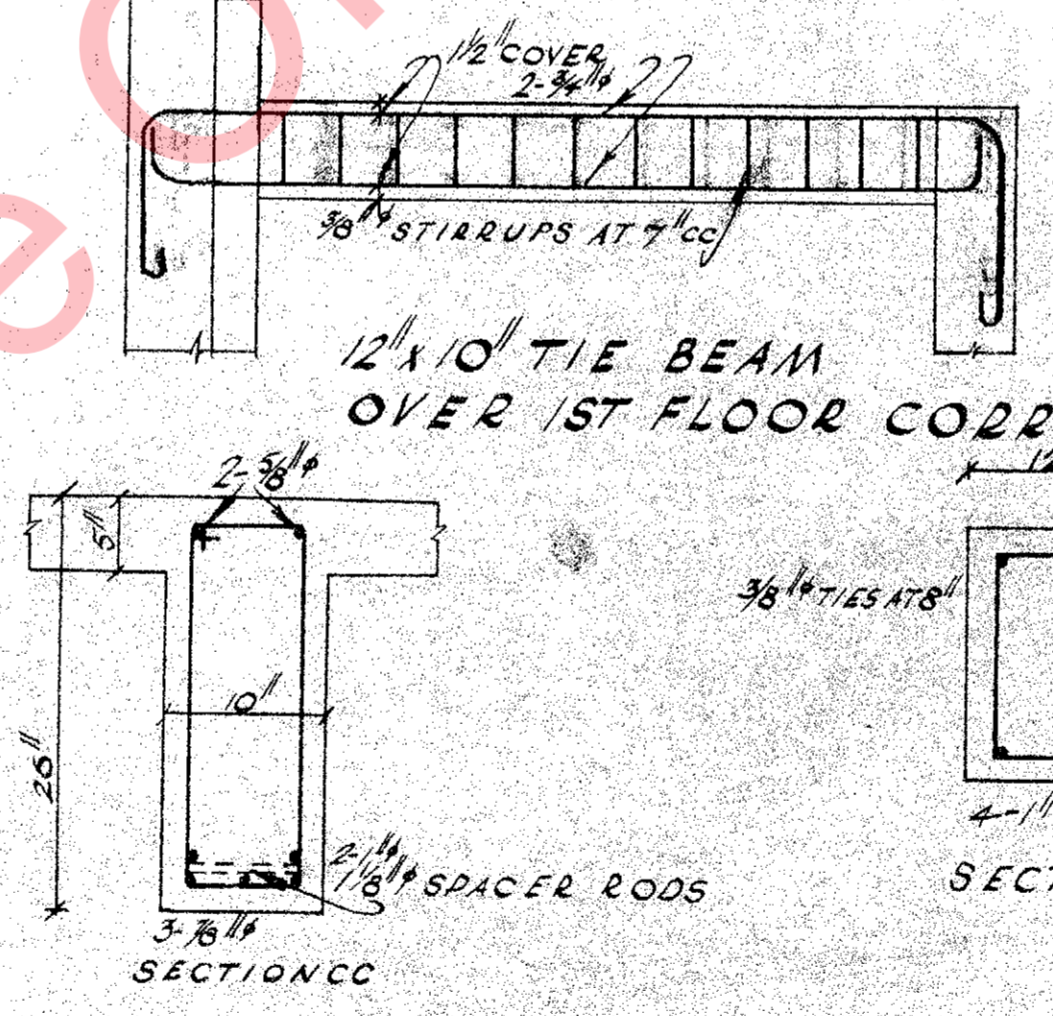

12" x 10" TIE BEAM OVER 1ST FLOOR CORR'DOR SCALE 1/2"=1'-0"

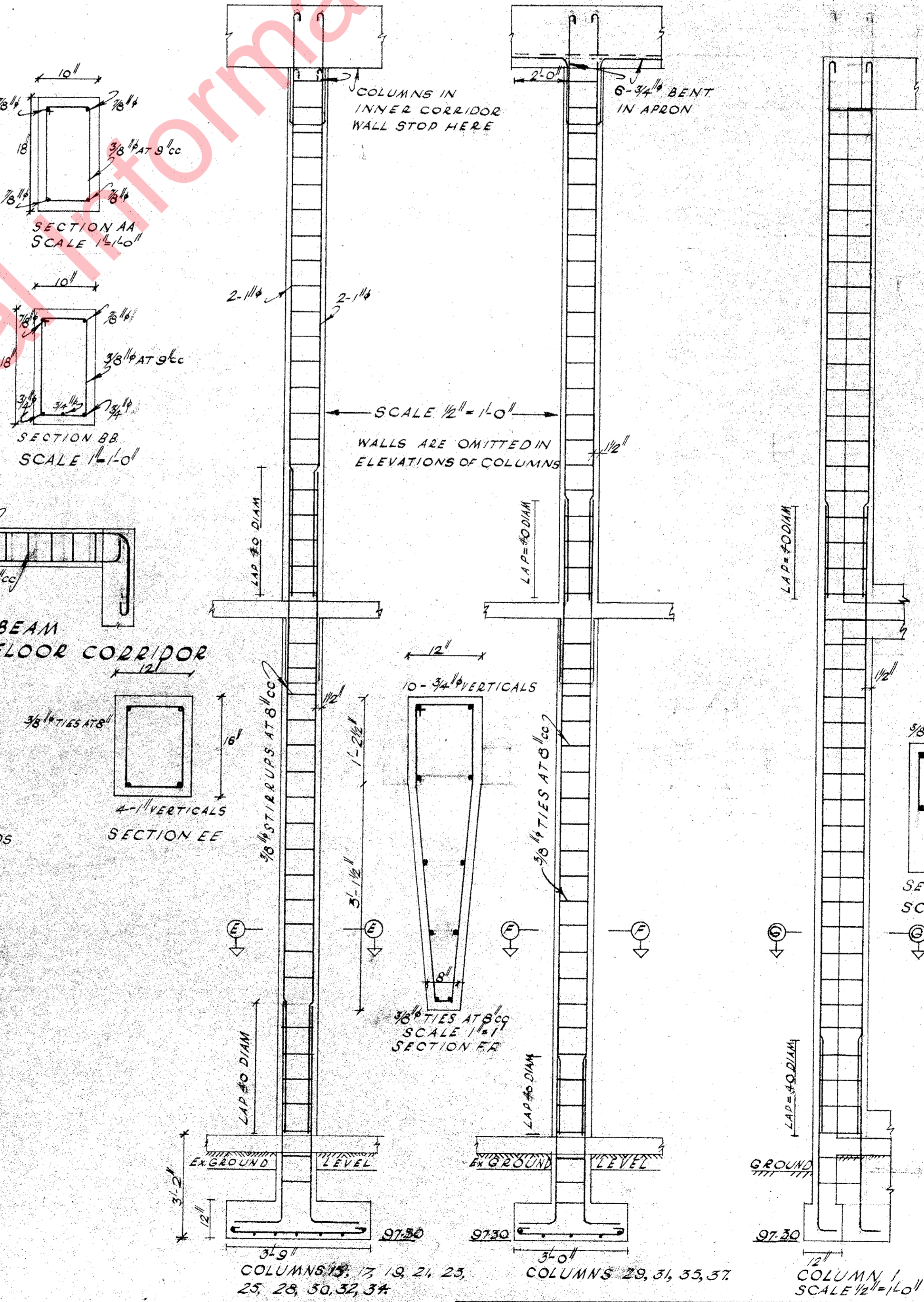

SCALE 1/2"=1'-0"

COLUMNS 17, 19, 21, 23, 25, 28, 30, 32, 34
COLUMNS 29, 31, 33, 37
COLUMN 1 SCALE 1/2"=1'-0"

- ① NOTE REINFORCING OF COLUMN 2 SIMILAR TO COLUMN 1
- ② REINFORCING OF COLUMNS 3-13 INDICATED ON ELEVATION OF WALL B SEE SHEET NO. 15
- ③ COLUMNS 14, 20 AND 26 ARE REINFORCED WITH 4-3/4" LONG AND 3/8" TIES AT 8" CC
- ④ COLUMNS 27, 33, AND 39 ARE REINFORCED WITH 10-3/8" LONG AND 3/8" TIES AT 10" CC
- ⑤ COVER TO MAIN STEEL 1/2"

NOTE: COLUMNS 18, 19, 22, 24 SIMILAR BUT WITH 4-1/8" LONGITUDINAL REINFORCING

WELLINGTON EAST
GIRLS COLLEGE
NEW WING COLUMNS, BEAMS
AND ROOF PLAN

DATE	18/12/45	MINISTRY OF WORKS	JOB No.	52/55	SHEET	14
DRAWN	G.S.K. JAN 53	ARCHITECTURAL DIV'	FILE No.	13/1/45		
CHECKED	G.S.K. FEB 53	GOVERNMENT ARCHITECT				
APPROVED		GOVERNMENT ARCHITECT				
		WELLINGTON, N.Z.				