

FULL AHB CLOSURE - AUCKLAND HARBOUR BRIDGE EMERGENCY TMP

REQUIREMENT AS PER THIS TMP:
 MINIMUM OF 14 TMAs AND 7 ADDITIONAL VEHICLES
 (POLICE, STANDARD TRUCKS ENGINEERS VEHICLE, ETC.)

TMP ONLY TO BE USED UNDER NZTA DISCRETION
 FOR ANY EMERGENCY SITUATION WHERE THE BRIDGE IS NOT
 TO BE ACCESSIBLE

ALL UNIT MUST HAVE ACCESS TO AMA RT CHANNEL 16

Rev	Description	By	Chkd	Date
1	INITIAL DRAWING	T.E.	T.E.	12/04/17

DRAWING ORIGINATOR:



Auckland Motorway Alliance
 Private Bag 11-918, Ellerslie
 Auckland, 1542

Telephone: (09) 539 9100
 Web: www.aucklandmotorways.com
 Email: help@ama.nzta.govt.nz

ORIGINAL SCALE:

N.T.S

DRAWN & CHECKED BY:

Tim Emerson (2/3 NP, #93936, 16/08/2019)
 Tim Emerson (2/3 NP, #93936, 16/08/2019)

This drawing, the design and concept remain the property of Auckland Motorway Alliance. Unauthorised reproduction of any part of this document is prohibited. This Traffic Management Drawing (with the associated Traffic Management Plan) must be utilised only at the location(s) it is associated and not without approval from the approving engineer and/or road controlling authority.

PREPARED FOR CLIENT / CONTRACTOR / PROJECT / CONTRACT:



DRAWING TITLE:

AHB EMERGENCY CLOSURE
 SH1 AUCKLAND HARBOUR BRIDGE,
 AUCKLAND
 SITE OVERVIEW & AWMS LOCATIONS

DRAWING TITLE:

AHB-01

SHEET NO:

Sheet 0 of 11

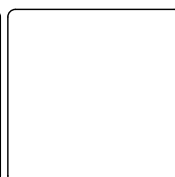

Released under the Official Information Act 1982

SCENE 2 – FULL AHB CLOSURE SH1 SB FULL LANE BLOCK

STANDBY LOCATION: NEWMARKET VIADUCT

CODE: "BLOCK THE BRIDGE"

NORTH TO ONEWA INTERCHANGE

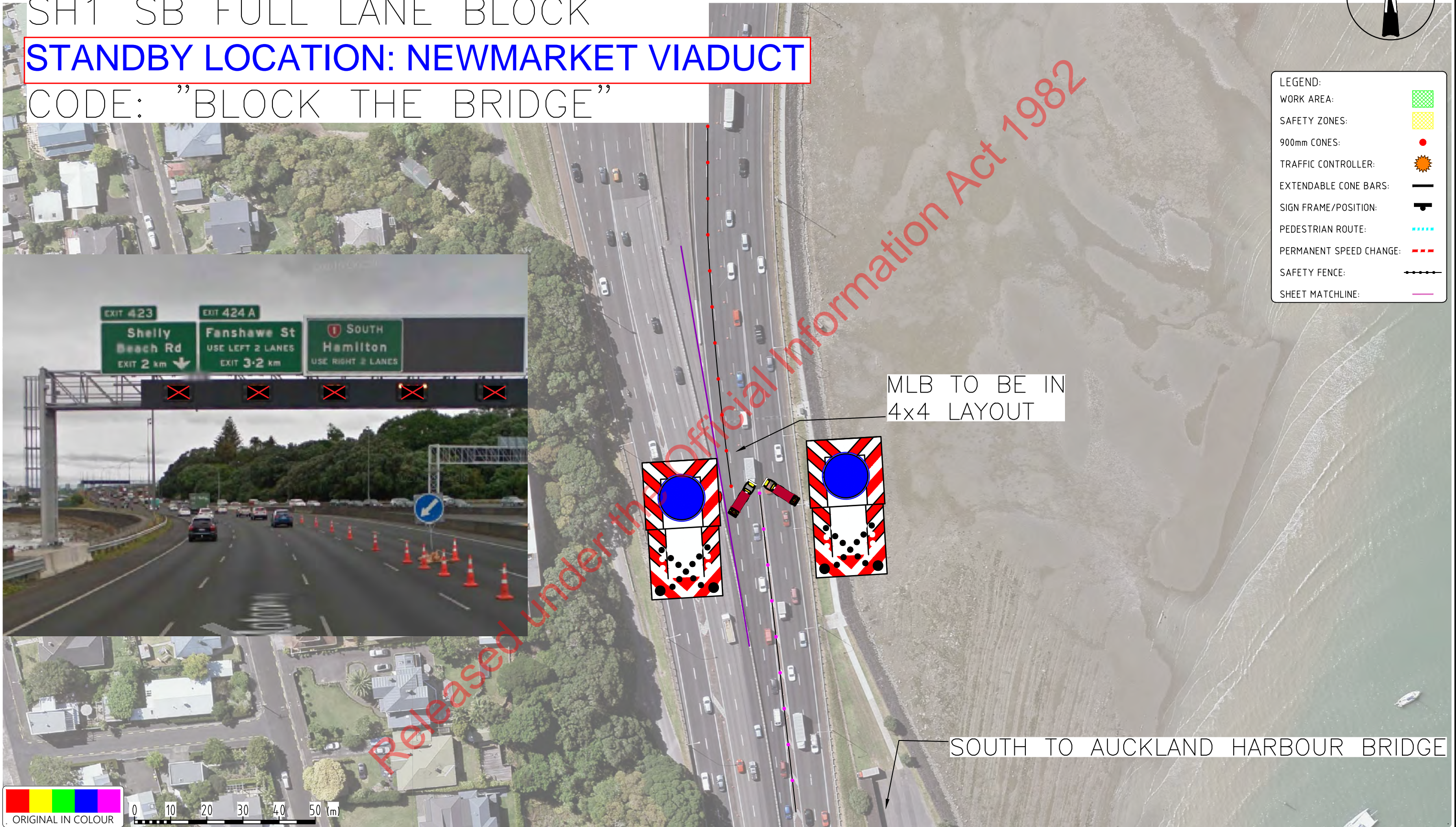
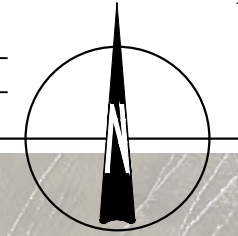

LEGEND:

WORK AREA:	
SAFETY ZONES:	
900mm CONES:	
TRAFFIC CONTROLLER:	
EXTENDABLE CONE BARS:	
SIGN FRAME/POSITION:	
PEDESTRIAN ROUTE:	
PERMANENT SPEED CHANGE:	
SAFETY FENCE:	
SHEET MATCHLINE:	

MLB TO BE IN 4x4 LAYOUT

SOUTH TO AUCKLAND HARBOUR BRIDGE



Rev	Description	By	Chkd	Date
1	INITIAL DRAWING	T.E.	T.E.	12/04/17

DRAWING ORIGINATOR:
 Auckland Motorways
 Auckland Motorway Alliance
 Private Bag 11-918, Ellerslie
 Auckland, 1542
 Telephone: (09) 539 9100
 Web: www.aucklandmotorways.com
 Email: help@ama.nzta.govt.nz

ORIGINAL SCALE:
 1:1000
 A3

DRAWN & CHECKED BY:
 Tim Emerson (2/3 NP, #93936, 16/08/2019)
 Tim Emerson (2/3 NP, #93936, 16/08/2019)
This drawing, the design and concept remain the property of Auckland Motorway Alliance. Unauthorised reproduction of any part of this document is prohibited. This Traffic Management Drawing (with the associated Traffic Management Plan) must be utilised only at the location(s) it is associated and not without approval from the approving engineer and/or road controlling authority.

PREPARED FOR CLIENT / CONTRACTOR / PROJECT / CONTRACT:
 Auckland Motorways

DRAWING TITLE:
 AHB EMERGENCY CLOSURE
 SH1 AUCKLAND HARBOUR BRIDGE,
 AUCKLAND
 STAGE 2 – FULL BRIDGE CLOSURE

DRAWING TITLE:
 AHB-01
 SHEET NO:
 Sheet 1 A of 11

Released under the Official Information Act 1982

SCENE 2 – FULL AHB CLOSURE
SH1 NB FULL LANE BLOCK

NEWMARKET VIADUCT

CODE: "BLOCK THE BRIDGE"

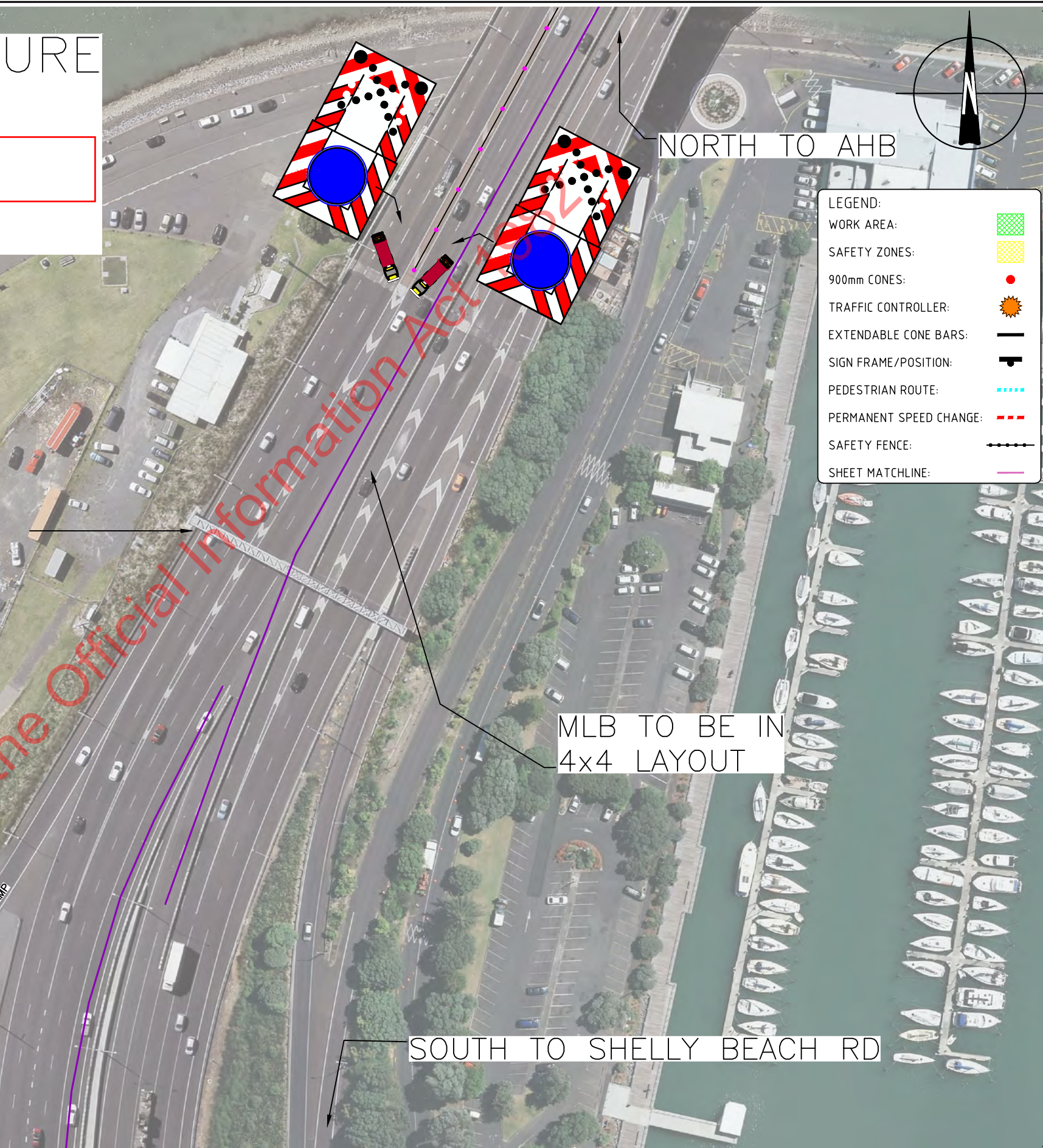

NORTH TO AHB

- LEGEND:
- WORK AREA:
 - SAFETY ZONES:
 - 900mm CONES:
 - TRAFFIC CONTROLLER:
 - EXTENDABLE CONE BARS:
 - SIGN FRAME/POSITION:
 - PEDESTRIAN ROUTE:
 - PERMANENT SPEED CHANGE:
 - SAFETY FENCE:
 - SHEET MATCHLINE:

MLB TO BE IN 4x4 LAYOUT

SOUTH TO SHELLY BEACH RD



Rev	Description	By	Chkd	Date
1	INITIAL DRAWING	T.E.	T.E.	12/04/17

DRAWING ORIGINATOR:
 Auckland Motorways
 Auckland Motorway Alliance
 Private Bag 11-918, Ellerslie
 Auckland, 1542
 Telephone: (09) 539 9100
 Web: www.aucklandmotorways.com
 Email: help@ama.nzta.govt.nz

ORIGINAL SCALE:
 1:1000
 A3

DRAWN & CHECKED BY:
 Tim Emerson (2/3 NP, #93936, 16/08/2019)
 Tim Emerson (2/3 NP, #93936, 16/08/2019)
This drawing, the design and concept remain the property of Auckland Motorway Alliance. Unauthorised reproduction of any part of this document is prohibited. This Traffic Management Drawing (with the associated Traffic Management Plan) must be utilised only at the location(s) it is associated and not without approval from the approving engineer and/or road controlling authority.

PREPARED FOR CLIENT / CONTRACTOR / PROJECT / CONTRACT:
 Auckland Motorways

DRAWING TITLE:
 AHB EMERGENCY CLOSURE
 SH1 AUCKLAND HARBOUR BRIDGE,
 AUCKLAND
 STAGE 2 – FULL BRIDGE CLOSURE

DRAWING TITLE:
 AHB-01
 SHEET NO:
 Sheet 2A of 11

SCENE 1&2 – THROTTLING & FULL AHB CLOSURE
 CURRAN ST ONRAMP BLOCK
 STANDBY LOCATION: SARSFIELD ST
 CODE: "BLOCK THE BRIDGE"

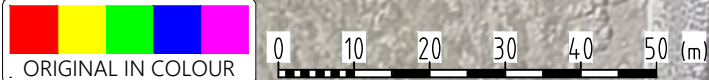

Rev	Description	By	Chkd	Date
1	INITIAL DRAWING	T.E.	T.E.	12/04/17

DRAWING ORIGINATOR:
 Auckland Motorways
 Auckland Motorway Alliance
 Private Bag 11-918, Ellerslie
 Auckland, 1542
 Telephone: (09) 539 9100
 Web: www.aucklandmotorways.com
 Email: help@ama.nzta.govt.nz

ORIGINAL SCALE:
 1:1000
 A3

DRAWN & CHECKED BY:
 Tim Emerson (2/3 NP, #93936, 16/08/2019)
 Tim Emerson (2/3 NP, #93936, 16/08/2019)
This drawing, the design and concept remain the property of Auckland Motorway Alliance. Unauthorised reproduction of any part of this document is prohibited. This Traffic Management Drawing (with the associated Traffic Management Plan) must be utilised only at the location(s) it is associated and not without approval from the approving engineer and/or road controlling authority.

PREPARED FOR CLIENT / CONTRACTOR / PROJECT / CONTRACT:
 Auckland Motorways

DRAWING TITLE:
 AHB EMERGENCY CLOSURE
 SH1 AUCKLAND HARBOUR BRIDGE,
 AUCKLAND
 STAGE 1 – TRAFFIC THROTTLING

DRAWING TITLE:
 AHB-01
SHEET NO:
 Sheet 3 of 11

SCENE 2 – FULL AHB CLOSURE SH1 SB
 ONEWA RD SB SH1 MAINLINE CLOSURE
 STANDBY LOCATION:
 AKORANGA BUS ONRAMP SHOULDER
 CODE: "BLOCK THE BRIDGE"

NORTH TO
 ESMONDE RD INTERCHANGE

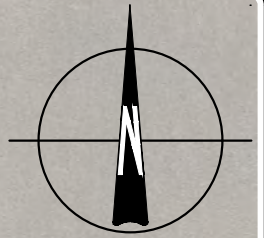

TRUCK TO BLOCK
 ONEWA BUS LANE
 BEACON TO STAY ON

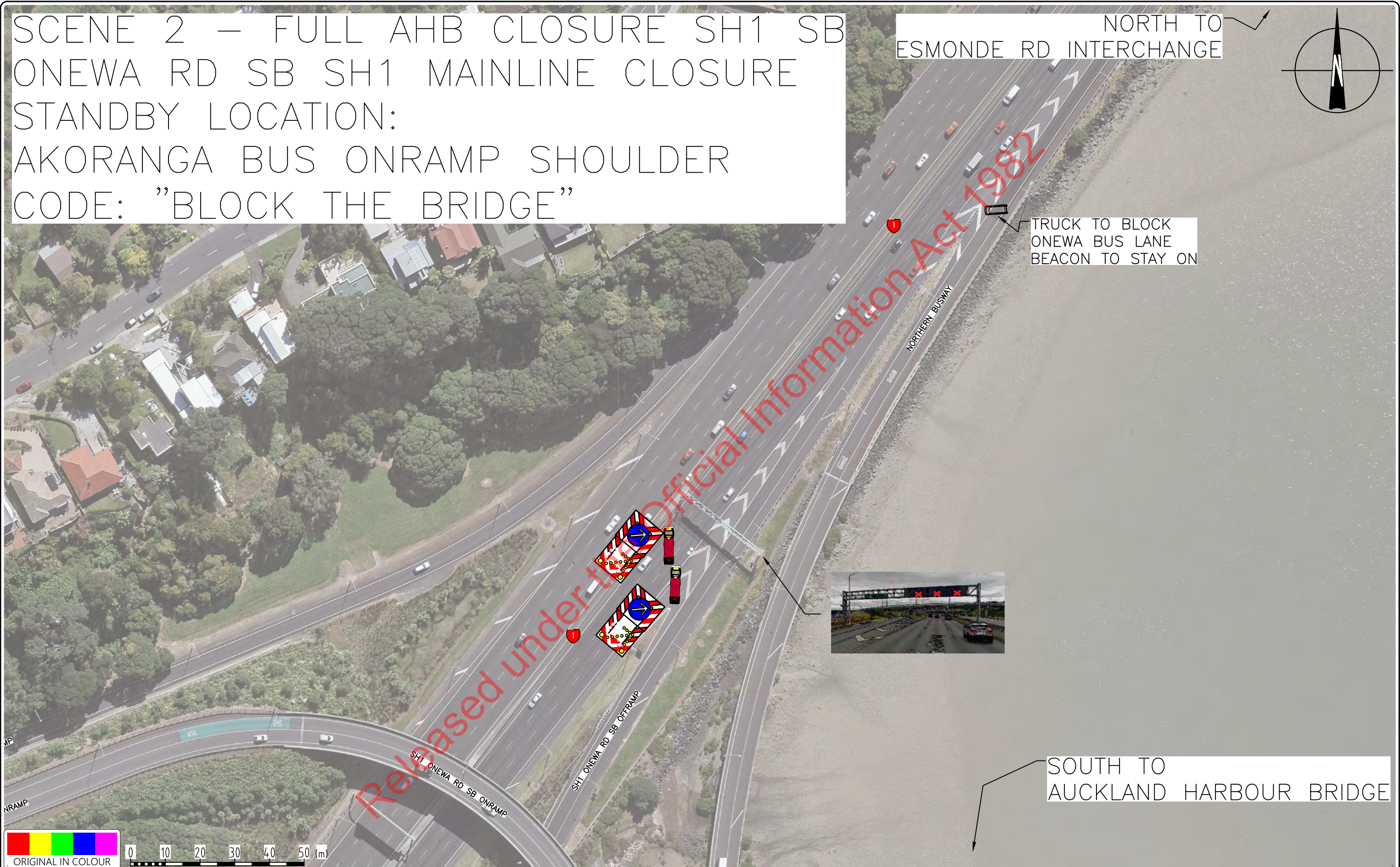

Rev	Description	By	Chkd	Date
1	INITIAL DRAWING	T.E.	T.E.	12/04/17

DRAWING ORIGINATOR:
 Auckland Motorways
 Auckland Motorway Alliance
 Private Bag 11-918, Ellerslie
 Auckland, 1542
 Telephone: (09) 539 9100
 Web: www.aucklandmotorways.com
 Email: help@ama.nzta.govt.nz

ORIGINAL SCALE:
 1:1000
 A3

DRAWN & CHECKED BY:
 Tim Emerson (2/3 NP, #93936, 16/08/2019)
 Tim Emerson (2/3 NP, #93936, 16/08/2019)
This drawing, the design and concept remain the property of Auckland Motorway Alliance. Unauthorised reproduction of any part of this document is prohibited. This Traffic Management Drawing (with the associated Traffic Management Plan) must be utilised only at the location(s) it is associated and not without approval from the approving engineer and/or road controlling authority.

PREPARED FOR CLIENT / CONTRACTOR / PROJECT / CONTRACT:
 Auckland Motorways

DRAWING TITLE:
 AHB EMERGENCY CLOSURE
 SH1 AUCKLAND HARBOUR BRIDGE,
 AUCKLAND
 STAGE 2 – FULL BRIDGE CLOSURE

DRAWING TITLE:
 AHB-01
 SHEET NO:
 Sheet 4 of 11

SOUTH TO
 AUCKLAND HARBOUR BRIDGE

NORTH TO
ESMONDE RD INTERCHANGE



SCENE 2 – FULL AHB CLOSURE SH1 SB
ONEWA RD SB ONRAMP BLOCK
STANDBY LOCATION: TARA HANGA ST PARK
CODE: "BLOCK THE BRIDGE"

Released under the Official Information Act 1982

SH1 ONEWA RD NB ONRAMP

SH1 ONEWA RD SB ONRAMP

SOUTH TO
AUCKLAND HARBOUR BRIDGE

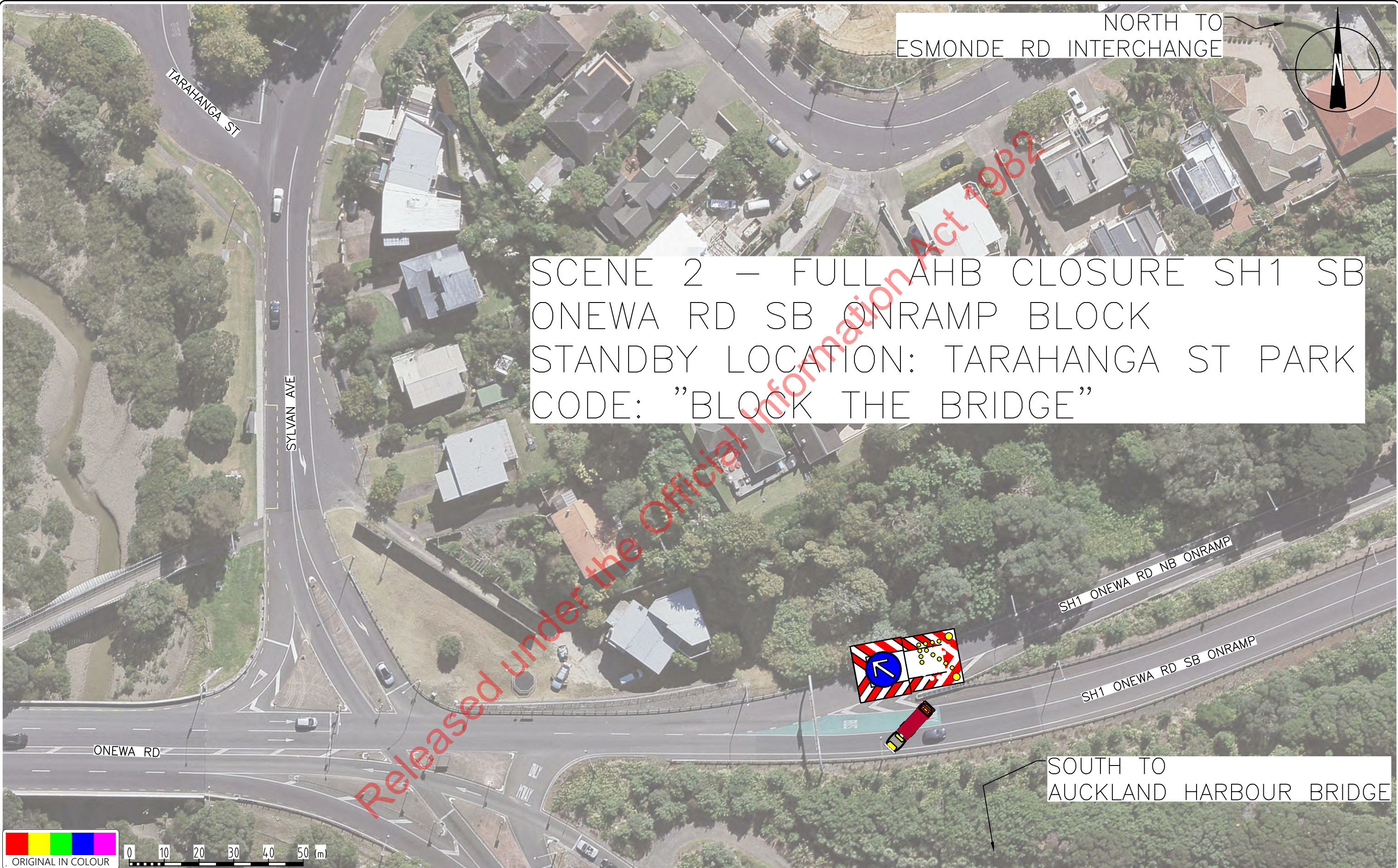

Rev	Description	By	Chkd	Date
1	INITIAL DRAWING	T.E.	T.E.	12/04/17

DRAWING ORIGINATOR:
 **Auckland Motorways**
 Auckland Motorway Alliance
 Private Bag 11-918, Ellerslie
 Auckland, 1542
 Telephone: (09) 539 9100
 Web: www.aucklandmotorways.com
 Email: help@ama.nzta.govt.nz

ORIGINAL SCALE:
 1:1000
 A3

DRAWN & CHECKED BY:
 Tim Emerson (2/3 NP, #93936, 16/08/2019)
 Tim Emerson (2/3 NP, #93936, 16/08/2019)
This drawing, the design and concept remain the property of Auckland Motorway Alliance. Unauthorised reproduction of any part of this document is prohibited. This Traffic Management Drawing (with the associated Traffic Management Plan) must be utilised only at the location(s) it is associated and not without approval from the approving engineer and/or road controlling authority.

PREPARED FOR CLIENT / CONTRACTOR / PROJECT / CONTRACT:
 **Auckland Motorways**

DRAWING TITLE:
 AHB EMERGENCY CLOSURE
 SH1 AUCKLAND HARBOUR BRIDGE,
 AUCKLAND
 STAGE 2 – FULL BRIDGE CLOSURE

DRAWING TITLE:
 AHB-01
 SHEET NO:
 Sheet 5 of 11

SCENE 2 – FULL AHB CLOSURE SH1 SB
 U-TURN AT MLB OFFICE
 STANDBY LOCATION:
 AHB CREW ON SITE
 CODE: "BLOCK THE BRIDGE"

AHB MLB TEAM TO SUPPORT VEHICLES TRAPPED WITHIN MAINLINE CLOSURE
 PRIOR TO THE BRIDGE TO MAKE A U-TURN VIA THE MLB OFFICE BACK
 TO HEAD TO SH1 NORTHBOUND
 ONLY WHEN NORTHBOUND CARRIAGEWAY IS CLEAR

NORTH TO
 ONEWA RD INTERCHANGE



TC TO GUIDE MOTORIST BACK
 TO SH1 NORTHBOUND

SOUTH TO
 AUCKLAND HARBOUR BRIDGE

TC TO GUIDE MOTORIST BACK
 TO SH1 NORTHBOUND



Rev	Description	By	Chkd	Date
1	INITIAL DRAWING	T.E.	T.E.	12/04/17

DRAWING ORIGINATOR:
 Auckland Motorways
 Auckland Motorway Alliance
 Private Bag 11-918, Ellerslie
 Auckland, 1542
 Telephone: (09) 539 9100
 Web: www.aucklandmotorways.com
 Email: help@ama.nzta.govt.nz

ORIGINAL SCALE:
 1:1000
 A3

DRAWN & CHECKED BY:
 Tim Emerson (2/3 NP, #93936, 16/08/2019)
 Tim Emerson (2/3 NP, #93936, 16/08/2019)
This drawing, the design and concept remain the property of Auckland Motorway Alliance. Unauthorised reproduction of any part of this document is prohibited. This Traffic Management Drawing (with the associated Traffic Management Plan) must be utilised only at the location(s) it is associated and not without approval from the approving engineer and/or road controlling authority.

PREPARED FOR CLIENT / CONTRACTOR / PROJECT / CONTRACT:
 Auckland Motorways

DRAWING TITLE:
 AHB EMERGENCY CLOSURE
 SH1 AUCKLAND HARBOUR BRIDGE,
 AUCKLAND
 STAGE 2 – FULL BRIDGE CLOSURE

DRAWING TITLE:
 AHB-01
SHEET NO.:
 Sheet 6 of 11

Released under the Official Information Act 1982

SCENE 2 – FULL AHB CLOSURE SH1 NB
 FANSHAWE ST ONRAMP BLOCK
 STANDBY LOCATION: VICTORIA CHURCH CARPARK
 CODE: "BLOCK THE BRIDGE"

NORTH TO
 AUCKLAND HARBOUR BRIDGE

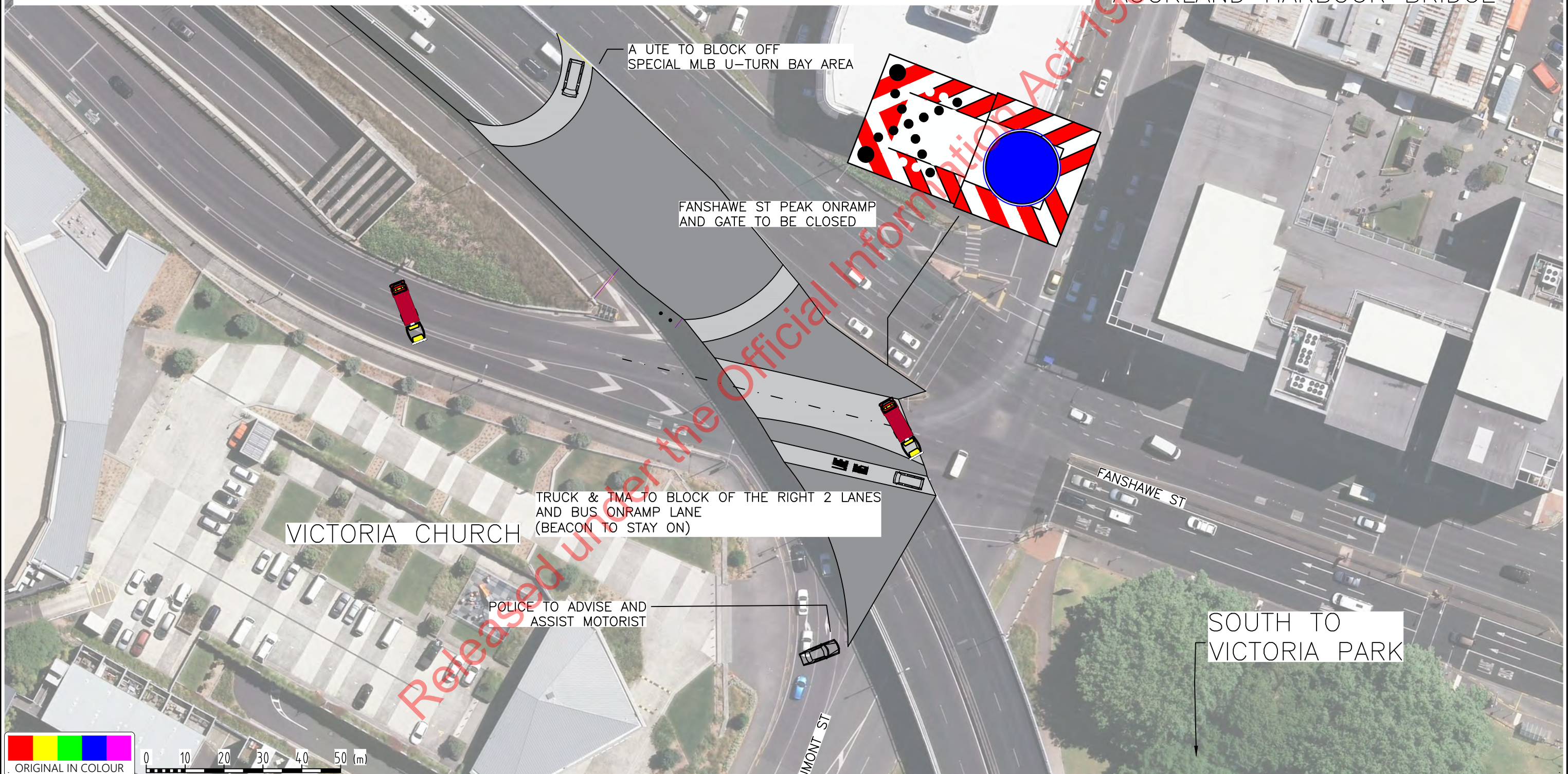

Rev	Description	By	Chkd	Date
1	INITIAL DRAWING	T.E.	T.E.	12/04/17

DRAWING ORIGINATOR:
 Auckland Motorways
 Auckland Motorway Alliance
 Private Bag 11-918, Ellerslie
 Auckland, 1542
 Telephone: (09) 539 9100
 Web: www.aucklandmotorways.com
 Email: help@ama.nzta.govt.nz

ORIGINAL SCALE:
 1:1000
 A3

DRAWN & CHECKED BY:
 Tim Emerson (2/3 NP, #93936, 16/08/2019)
 Tim Emerson (2/3 NP, #93936, 16/08/2019)
This drawing, the design and concept remain the property of Auckland Motorway Alliance. Unauthorised reproduction of any part of this document is prohibited. This Traffic Management Drawing (with the associated Traffic Management Plan) must be utilised only at the location(s) it is associated and not without approval from the approving engineer and/or road controlling authority.

PREPARED FOR CLIENT / CONTRACTOR / PROJECT / CONTRACT:
 Auckland Motorways

DRAWING TITLE:
 AHB EMERGENCY CLOSURE
 SH1 AUCKLAND HARBOUR BRIDGE,
 AUCKLAND
 STAGE 2 – FULL BRIDGE CLOSURE

DRAWING TITLE:
 AHB-01
 SHEET NO:
 Sheet 7 of 11

SCENE 2 – FULL AHB CLOSURE SH1 NB
 WELLINGTON ST ONRAMP BLOCK
 STANDBY LOCATION: UNION ST OFFICE
 CODE: "BLOCK THE BRIDGE"

NORTH TO
 FANSHAWE ST

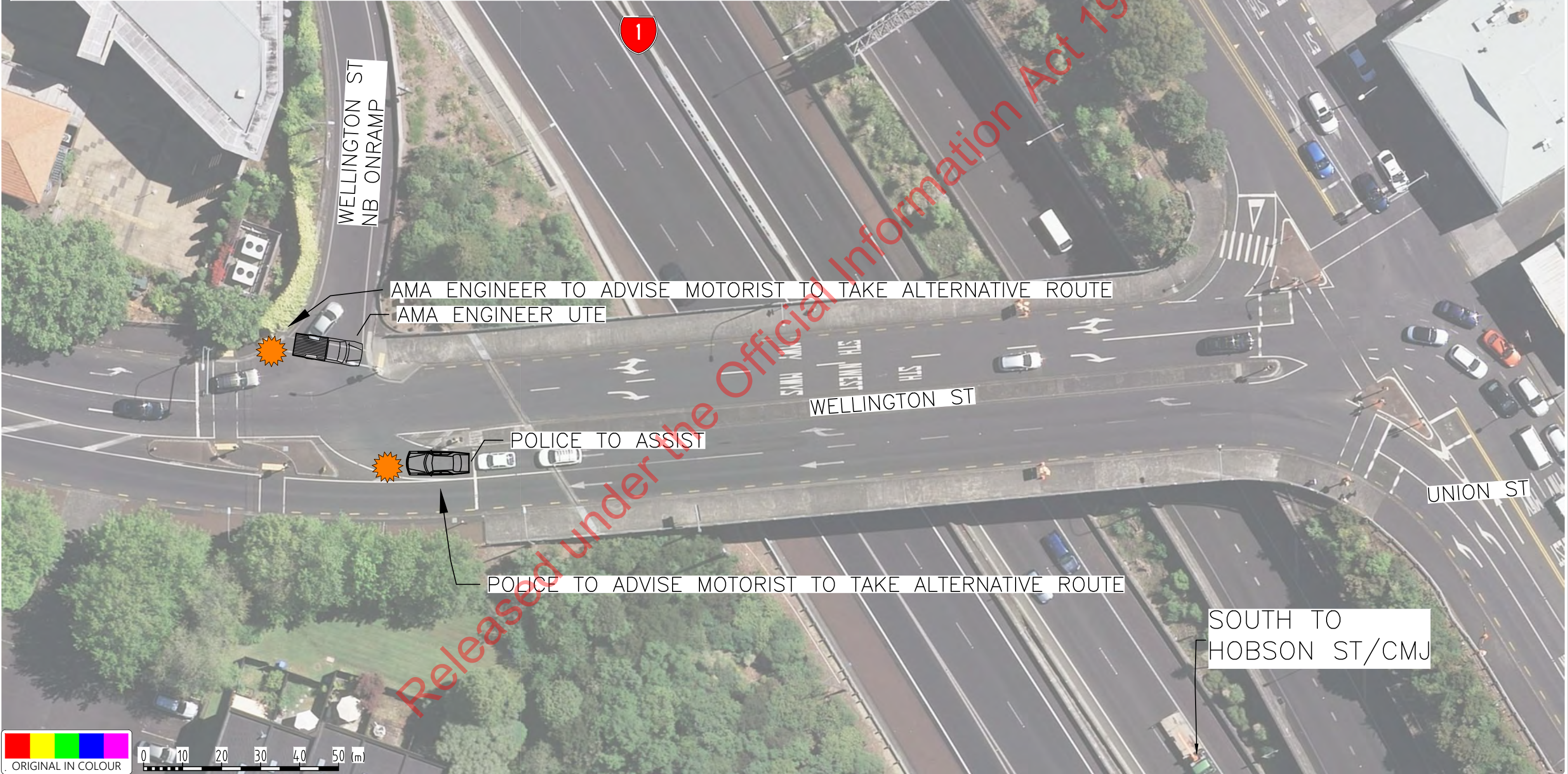

WELLINGTON ST
 NB ONRAMP

AMA ENGINEER TO ADVISE MOTORIST TO TAKE ALTERNATIVE ROUTE
 AMA ENGINEER UTE

POLICE TO ASSIST

POLICE TO ADVISE MOTORIST TO TAKE ALTERNATIVE ROUTE

WELLINGTON ST

UNION ST

SOUTH TO
 HOBSON ST/CMJ

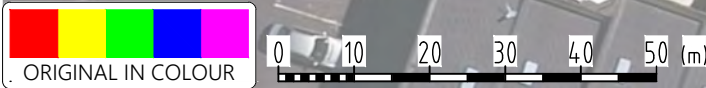

Rev	Description	By	Chkd	Date
1	INITIAL DRAWING	T.E.	T.E.	12/04/17

DRAWING ORIGINATOR:
 Auckland Motorways
 Auckland Motorway Alliance
 Private Bag 11-918, Ellerslie
 Auckland, 1542
 Telephone: (09) 539 9100
 Web: www.aucklandmotorways.com
 Email: help@ama.nzta.govt.nz

ORIGINAL SCALE:
 1:1000
 A3

DRAWN & CHECKED BY:
 Tim Emerson (2/3 NP, #93936, 16/08/2019)
 Tim Emerson (2/3 NP, #93936, 16/08/2019)
This drawing, the design and concept remain the property of Auckland Motorway Alliance. Unauthorised reproduction of any part of this document is prohibited. This Traffic Management Drawing (with the associated Traffic Management Plan) must be utilised only at the location(s) it is associated and not without approval from the approving engineer and/or road controlling authority.

PREPARED FOR CLIENT / CONTRACTOR / PROJECT / CONTRACT:
 Auckland Motorways

DRAWING TITLE:
 AHB EMERGENCY CLOSURE
 SH1 AUCKLAND HARBOUR BRIDGE,
 AUCKLAND
 STAGE 2 – FULL BRIDGE CLOSURE

DRAWING TITLE:
 AHB-01
 SHEET NO:
 Sheet 8 of 11

SCENE 2 – FULL AHB CLOSURE SH1 NB
 SH16 EB LINK TO SH1 NB BLOCK
 STANDBY LOCATION: POLICE ACCESSWAY
 CODE: "BLOCK THE BRIDGE"

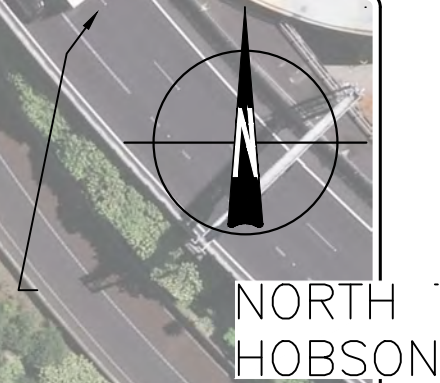

SOUTH TO SYMONDS ST



Rev	Description	By	Chkd	Date
1	INITIAL DRAWING	T.E.	T.E.	12/04/17

DRAWING ORIGINATOR:
 Auckland Motorways
 Auckland Motorway Alliance
 Private Bag 11-918, Ellerslie
 Auckland, 1542
 Telephone: (09) 539 9100
 Web: www.aucklandmotorways.com
 Email: help@ama.nzta.govt.nz

ORIGINAL SCALE:
 1:1000
 A3

DRAWN & CHECKED BY:
 Tim Emerson (2/3 NP, #93936, 16/08/2019)
 Tim Emerson (2/3 NP, #93936, 16/08/2019)
This drawing, the design and concept remain the property of Auckland Motorway Alliance. Unauthorised reproduction of any part of this document is prohibited. This Traffic Management Drawing (with the associated Traffic Management Plan) must be utilised only at the location(s) it is associated and not without approval from the approving engineer and/or road controlling authority.

PREPARED FOR CLIENT / CONTRACTOR / PROJECT / CONTRACT:
 Auckland Motorways

DRAWING TITLE:
 AHB EMERGENCY CLOSURE
 SH1 AUCKLAND HARBOUR BRIDGE,
 AUCKLAND
 STAGE 2 – FULL BRIDGE CLOSURE

DRAWING TITLE:
 AHB-01
 SHEET NO:
 Sheet 9 of 11

SCENE 2 – FULL AHB CLOSURE SH1 NB
 SH16 PORT LINK TO SH1 NB BLOCK
 STANDBY LOCATION: SHOULDER BEHIND
 CODE: "BLOCK THE BRIDGE"

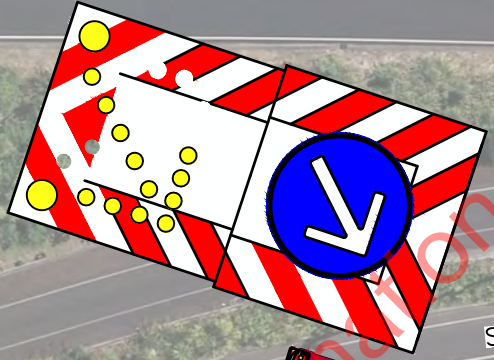

SH16 EB TO SH1 NB LINK

SH16 PORT TO NORTHWESTERN

UPPER QUEEN ST

SOUTH TO SYMONDS ST

Released under the Official Information Act 1982



Rev	Description	By	Chkd	Date
1	INITIAL DRAWING	T.E.	T.E.	12/04/17

DRAWING ORIGINATOR:
 **Auckland Motorways**
 Auckland Motorway Alliance
 Private Bag 11-918, Ellerslie
 Auckland, 1542
 Telephone: (09) 539 9100
 Web: www.aucklandmotorways.com
 Email: help@ama.nzta.govt.nz

ORIGINAL SCALE:
 1:1000
 A3

DRAWN & CHECKED BY:
 Tim Emerson (2/3 NP, #93936, 16/08/2019)
 Tim Emerson (2/3 NP, #93936, 16/08/2019)
This drawing, the design and concept remain the property of Auckland Motorway Alliance. Unauthorised reproduction of any part of this document is prohibited. This Traffic Management Drawing (with the associated Traffic Management Plan) must be utilised only at the location(s) it is associated and not without approval from the approving engineer and/or road controlling authority.

PREPARED FOR CLIENT / CONTRACTOR / PROJECT / CONTRACT:
 **Auckland Motorways**

DRAWING TITLE:
 AHB EMERGENCY CLOSURE
 SH1 AUCKLAND HARBOUR BRIDGE,
 AUCKLAND
 STAGE 2 – FULL BRIDGE CLOSURE

DRAWING TITLE:
 AHB-01
SHEET NO:
 Sheet 1 Of 11

SCENE 2 – FULL AHB CLOSURE SH1 NB
 SH1 NB MAINLINE BLOCK TO SH16 WB
 STANDBY LOCATION: **Newmarket Viaduct**
 CODE: "BLOCK THE BRIDGE"

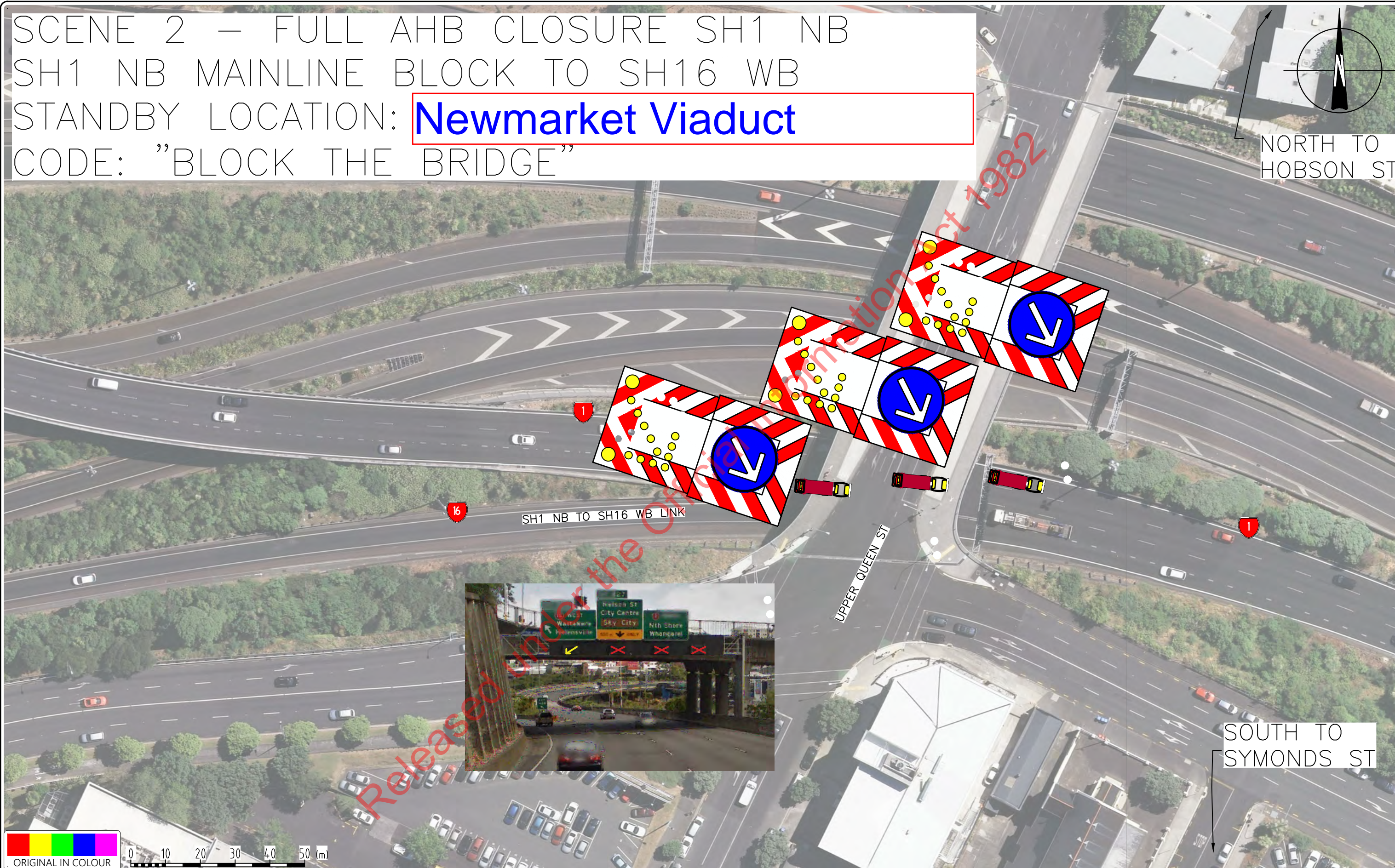

Rev	Description	By	Chkd	Date
1	INITIAL DRAWING	T.E.	T.E.	12/04/17

DRAWING ORIGINATOR:
 Auckland Motorways
 Auckland Motorway Alliance
 Private Bag 11-918, Ellerslie
 Auckland, 1542
 Telephone: (09) 539 9100
 Web: www.aucklandmotorways.com
 Email: help@ama.nzta.govt.nz

ORIGINAL SCALE:
 1:1000
 A3

DRAWN & CHECKED BY:
 Tim Emerson (2/3 NP, #93936, 16/08/2019)
 Tim Emerson (2/3 NP, #93936, 16/08/2019)
This drawing, the design and concept remain the property of Auckland Motorway Alliance. Unauthorised reproduction of any part of this document is prohibited. This Traffic Management Drawing (with the associated Traffic Management Plan) must be utilised only at the location(s) it is associated and not without approval from the approving engineer and/or road controlling authority.

PREPARED FOR CLIENT / CONTRACTOR / PROJECT / CONTRACT:
 Auckland Motorways

DRAWING TITLE:
 AHB EMERGENCY CLOSURE
 SH1 AUCKLAND HARBOUR BRIDGE,
 AUCKLAND
 STAGE 2 – FULL BRIDGE CLOSURE

DRAWING TITLE:
 AHB-01
 SHEET NO:
 Sheet 11 of 11