

**LEGEND:**

- EXISTING ROAD MARKING
- PROPOSED ROAD MARKING
- EXISTING NSAAT
- PROPOSED NSAAT
- EXISTING KERB
- PROPOSED KERB
- PROPERTY BOUNDARY
- INDICATIVE LOCATION OF EXISTING BUS LANE
- INDICATIVE LOCATION OF PROPOSED EXISTING BUS LANE WIDENING
- INDICATIVE LOCATION OF PROPOSED BUS LANE

**FLUSH MEDIAN UTILISATION:**  
 RIGHT TURN INTO MT ALBERT ROAD (PM PEAK) = 183 VEH/HR  
 DRIVEWAY / GRAHAME BREED DRIVE (PM PEAK) = 75 VEH/HR

REV.	DESCRIPTION	CHECK	APP'D	DATE
A	ISSUE FOR DISCUSSION	JH	DM	12/05/16
B	ISSUE FOR CONCEPT DESIGN	JH	DM	20/05/16

SCALE	1:1000 (A3)
DESIGN	JH 17/12/15
DRAWN	HW 12/05/16
DRAWING CHECK	SD 12/05/16
DESIGN CHECK	DM 12/05/16
APPROVED	JH 12/05/16



PROJECT: MOUNT EDEN ROAD BUS PRIORITY SHORT TERM PLANS  
 TITLE: MOUNT ALBERT ROAD - DUKE STREET, MOUNT EDEN ROAD SECTION 1 : SHEET 1 OF 4

STATUS STAMP		
CONCEPT		
DATE STAMP	12 MAY 2016	
PROJECT No.	DWG No.	REV.
4205006	SK01	B



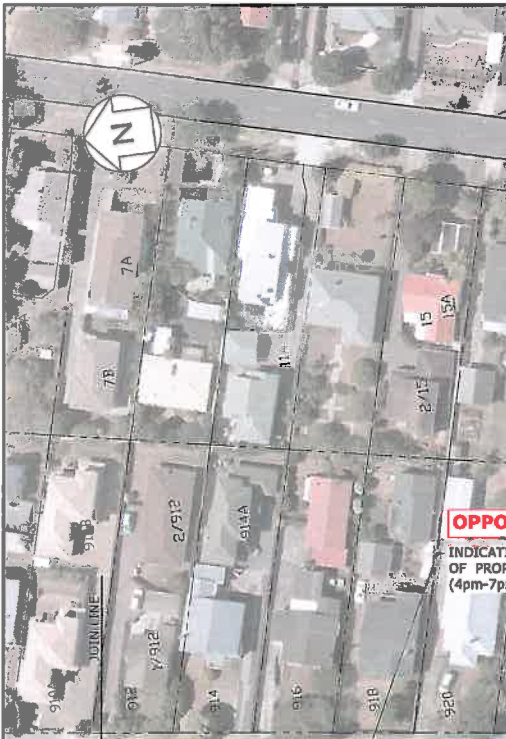
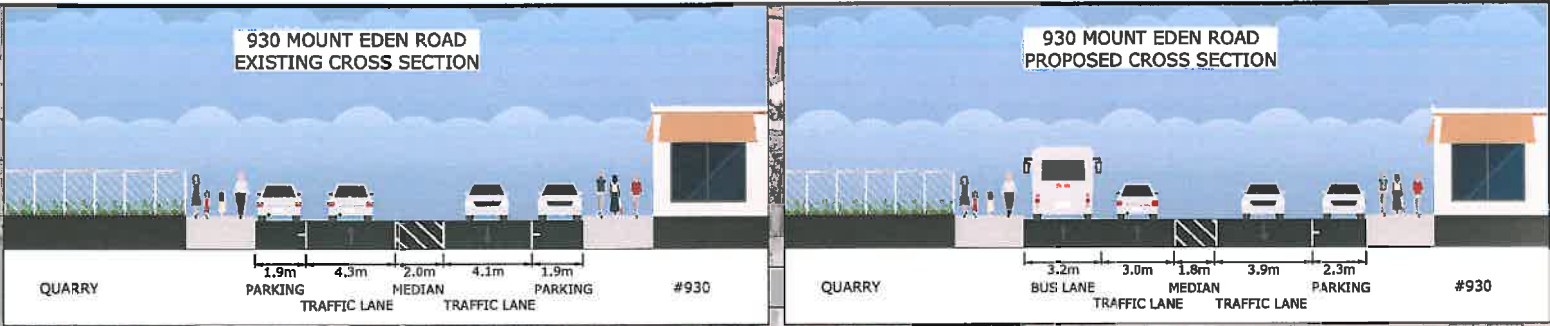

**LEGEND:**

- EXISTING ROAD MARKING
- PROPOSED ROAD MARKING
- EXISTING NSAAT
- PROPOSED NSAAT
- EXISTING KERB
- PROPERTY BOUNDARY
- INDICATIVE LOCATION OF EXISTING BUS LANE
- INDICATIVE LOCATION OF PROPOSED EXISTING BUS LANE WIDENING
- INDICATIVE LOCATION OF PROPOSED BUS LANE

**FLUSH MEDIAN UTILISATION:**  
 DRIVEWAYS / KINGSWAY (AM PEAK) = 183 VEH/HR  
 (PM PEAK) = 75 VEH/HR

REV.	DESCRIPTION	CHECK	APP'D	DATE	SCALE	1:1000 (A3)
A	ISSUE FOR DISCUSSION	JH	DM	12/05/16	NAME	DATE
B	ISSUE FOR CONCEPT DESIGN	JH	DM	20/05/16	DESIGN	L7/12/15
					DRAWN	HW
					DRAWING CHECK	SD
					DESIGN CHECK	DH
					APPROVED	JH



PROJECT: MOUNT EDEN ROAD BUS PRIORITY SHORT TERM PLANS  
 TITLE: MOUNT ALBERT ROAD - DUKE STREET, MOUNT EDEN ROAD SECTION 1 : SHEET 2 OF 4

STATUS STAMP	
CONCEPT	
DATE STAMP	12 MAY 2016
PROJECT No.	4205006
DWG No.	SK02
REV.	B







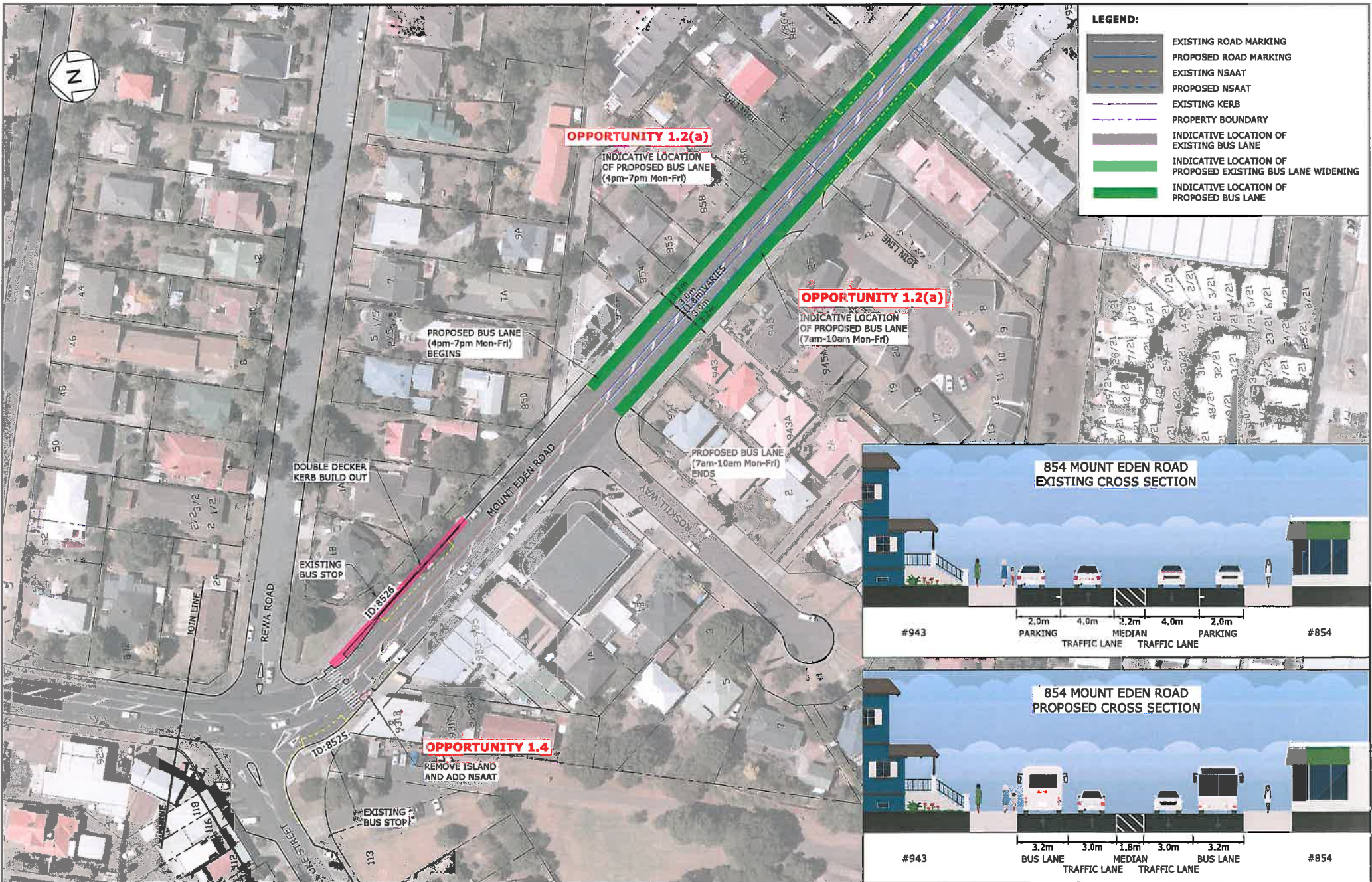

**LEGEND:**

	EXISTING ROAD MARKING
	PROPOSED ROAD MARKING
	EXISTING NSAAT
	PROPOSED NSAAT
	EXISTING KERB
	PROPERTY BOUNDARY
	INDICATIVE LOCATION OF EXISTING BUS LANE
	INDICATIVE LOCATION OF PROPOSED EXISTING BUS LANE WIDENING
	INDICATIVE LOCATION OF PROPOSED BUS LANE

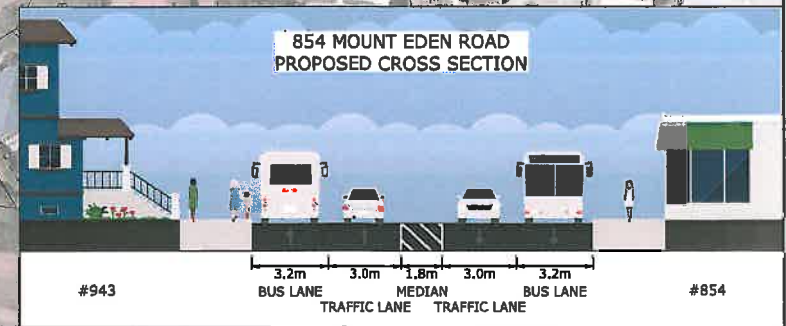
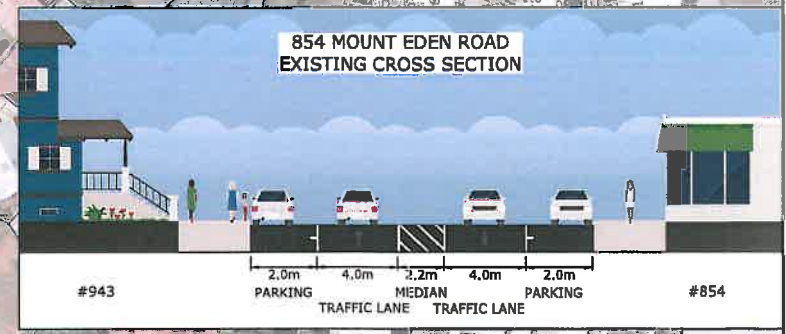

REV.	DESCRIPTION	CHECK	APP'D	DATE	SCALE	1:1000 (A3)	NAME	DATE
A	ISSUE FOR DISCUSSION	JH	DM	12/05/16			JH	17/12/15
B	ISSUE FOR CONCEPT DESIGN	JH	DM	20/05/16			MW	12/05/16
							SD	12/05/16
							DH	12/05/16
							JH	12/05/16

PROJECT **MOUNT EDEN ROAD BUS PRIORITY SHORT TERM PLANS**  
 TITLE **MOUNT ALBERT ROAD - DUKE STREET, MOUNT EDEN ROAD SECTION 1 : SHEET 4 OF 4**

STATUS STAMP		<b>CONCEPT</b>	
DATE STAMP		12 MAY 2016	
PROJECT No.	DWG No.	REV.	
4205006	SK04	B	



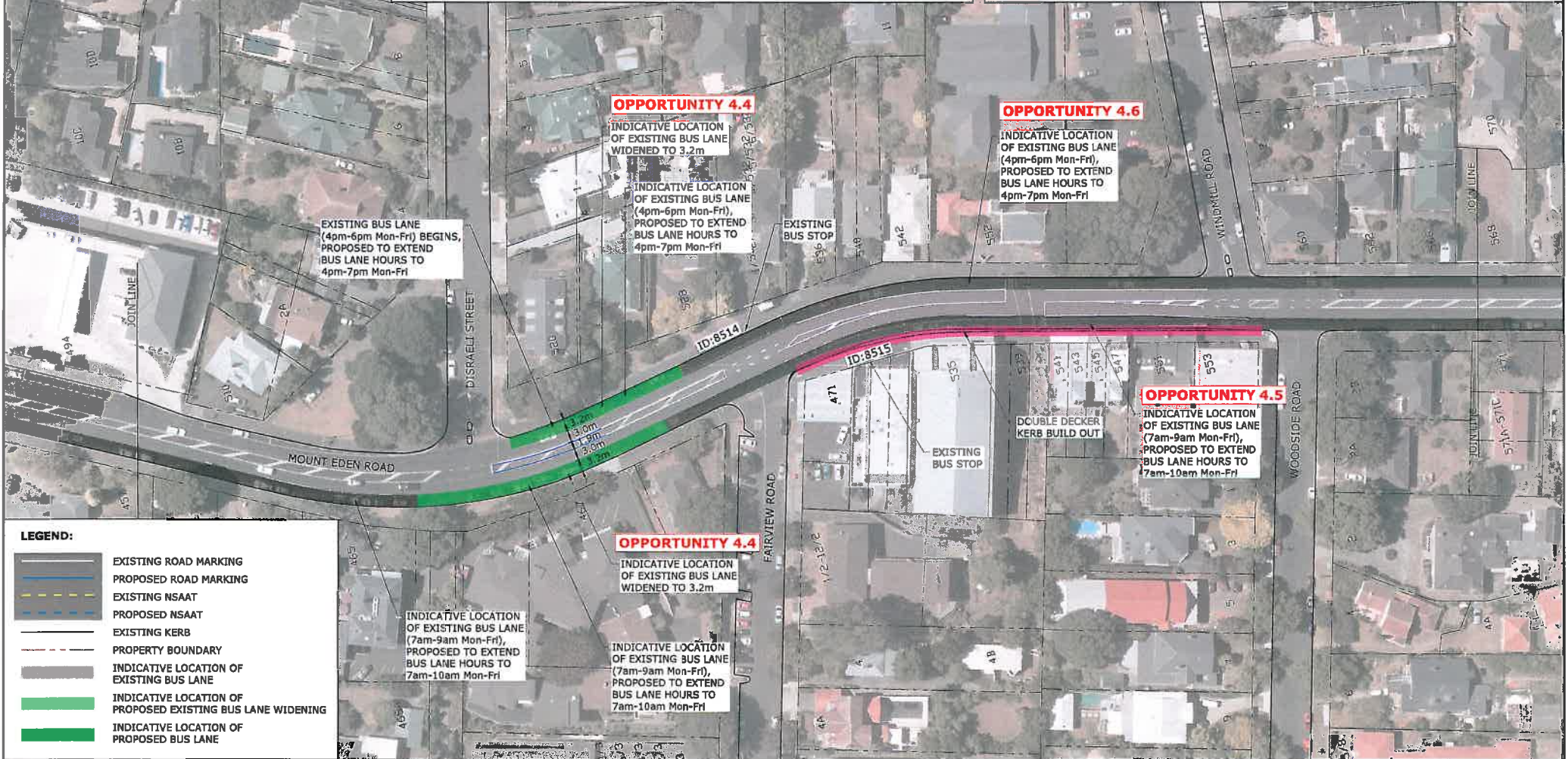
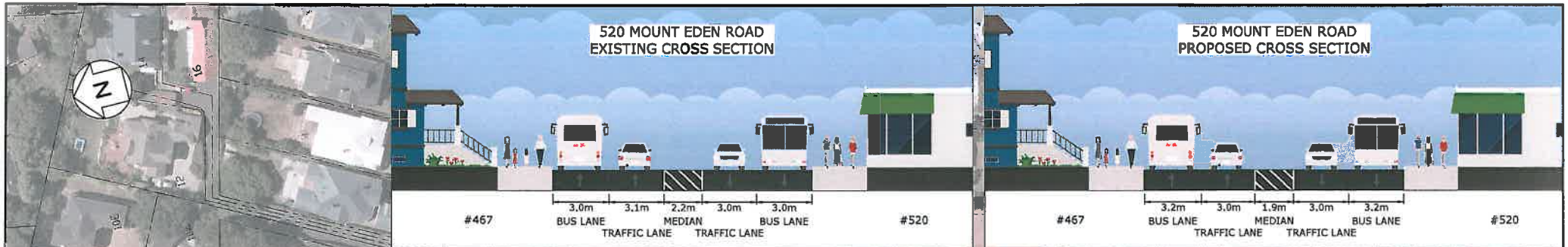

REV.	DESCRIPTION	CHECK	APP'D	DATE	SCALE	1:1000 (A3)
A	ISSUE FOR DISCUSSION	JH	DM	12/05/16	DESIGN	JH 17/12/15
B	ISSUE FOR CONCEPT DESIGN	JH	DM	20/05/16	DRAWN	MW 12/05/16
					DRAWING CHECK	SD 12/05/16
					DESIGN CHECK	DM 12/05/16
					APPROVED	JH 12/05/16

PROJECT: MOUNT EDEN ROAD BUS PRIORITY SHORT TERM PLANS









TITLE: WOODSIDE ROAD - PERCY STREET, MOUNT EDEN ROAD SECTION 4 : SHEET 1 OF 4

STATUS STAMP		
CONCEPT		
DATE STAMP: 12 MAY 2016		
PROJECT No.	DWG No.	REV.
4205006	SK09	B





**LEGEND:**

-  EXISTING ROAD MARKING
-  PROPOSED ROAD MARKING
-  EXISTING NSAAT
-  PROPOSED NSAAT
-  EXISTING KERB
-  PROPERTY BOUNDARY
-  INDICATIVE LOCATION OF EXISTING BUS LANE
-  INDICATIVE LOCATION OF PROPOSED EXISTING BUS LANE WIDENING
-  INDICATIVE LOCATION OF PROPOSED BUS LANE

REV.	DESCRIPTION	CHECK	APPD	DATE	SCALE	1:1000 (A3)	
A	ISSUE FOR DISCUSSION	JH	DM	12/05/16	NAME	DATE	
B	ISSUE FOR CONCEPT DESIGN	JH	DM	20/05/16	DESIGN	JH	17/12/15
					DRAWN	MW	12/05/16
					DRAWING CHECK	SD	12/05/16
					DESIGN CHECK	DM	12/05/16
					APPROVED	JH	12/05/16



PROJECT	<b>MOUNT EDEN ROAD BUS PRIORITY SHORT TERM PLANS</b>			STATUS STAMP	<b>CONCEPT</b>		
TITLE	<b>WOODSIDE ROAD - PERCY STREET, MOUNT EDEN ROAD SECTION 4 : SHEET 2 OF 4</b>			DATE STAMP	<b>12 MAY 2016</b>		
	PROJECT No.	DWG No.	REV.				
	4205006	SK 10	B				