

- NOTES:**
1. The Contractor is confirm the location of all existing services prior to commencement of the works. Refer to drawing numbers 709549-C21-C25 for details.
  2. The sub-grade of all footpaths and paved areas are to be treated with an approved total herbicide (weed-killer) prior to laying of sub base material. The Contractor is to allow for this in his rates.
  3. Where the new surfacing abuts existing surfacing the existing surface is to be cut clean vertical. The vertical face is to be coated with hot poured bitumen and the joint is to be sand sealed.
  4. Soft spots to be removed and filled with AP65 sub base material as directed by the Engineer.
  5. Subgrade of paved areas is to be graded to level and proof-rolled prior to construction.

**KEY:**

- Existing street light
- Proposed street light installed by others prior to this contract
- 500mm wide black/yellow road hump
- New cycleway construction - 25mm mix 6 AC and 100mm AP40 basecourse
- New footpath construction - 100mm 20MPa fibre reinforced concrete - 100mm AP40 basecourse

**APPROVED FOR CONSTRUCTION**

|                                 |                 |
|---------------------------------|-----------------|
| C Extra bollards added          | SAW 27/04/17    |
| B Approved for construction     | SAW 07/04/17    |
| A Amended following WCC comment | SAW 25/01/17    |
| <b>Revision</b>                 | <b>App Date</b> |
| Surveyed EP                     | 07/16           |
| Designed SAW / PCV              | 08/16           |
| Drawn PCV                       | 08/16           |
| Reviewed SI                     | 25/01/17        |
| Approved SAW                    | 25/01/17        |

Verify all dimensions on site before commencing work. Prioritise figured dimensions over scaling. Refer all discrepancies to Calibre. This document and the copyright in this document remain the property of Calibre Consulting Limited. The contents of this document may not be reproduced either in whole or in part by any means whatsoever without the prior written consent of Calibre Consulting Limited.

**Client**  
**Absolutely Positively Wellington City Council**  
 Me Heke Ki Pōneke

**Project Title**  
 HUTT ROAD CYCLEWAY

**Sheet Title**  
 General Arrangement Plan  
 Sheet 1 of 5

Level 13, Kordia House  
 109-125 Willis Street, Wellington 6011  
 calibreconsulting.co  
 +64 4 384 2029

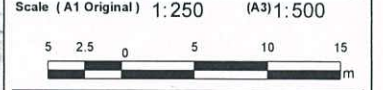

|                   |              |                 |
|-------------------|--------------|-----------------|
| <b>Project No</b> | <b>Sheet</b> | <b>Revision</b> |
| 709549            | C01          | C               |



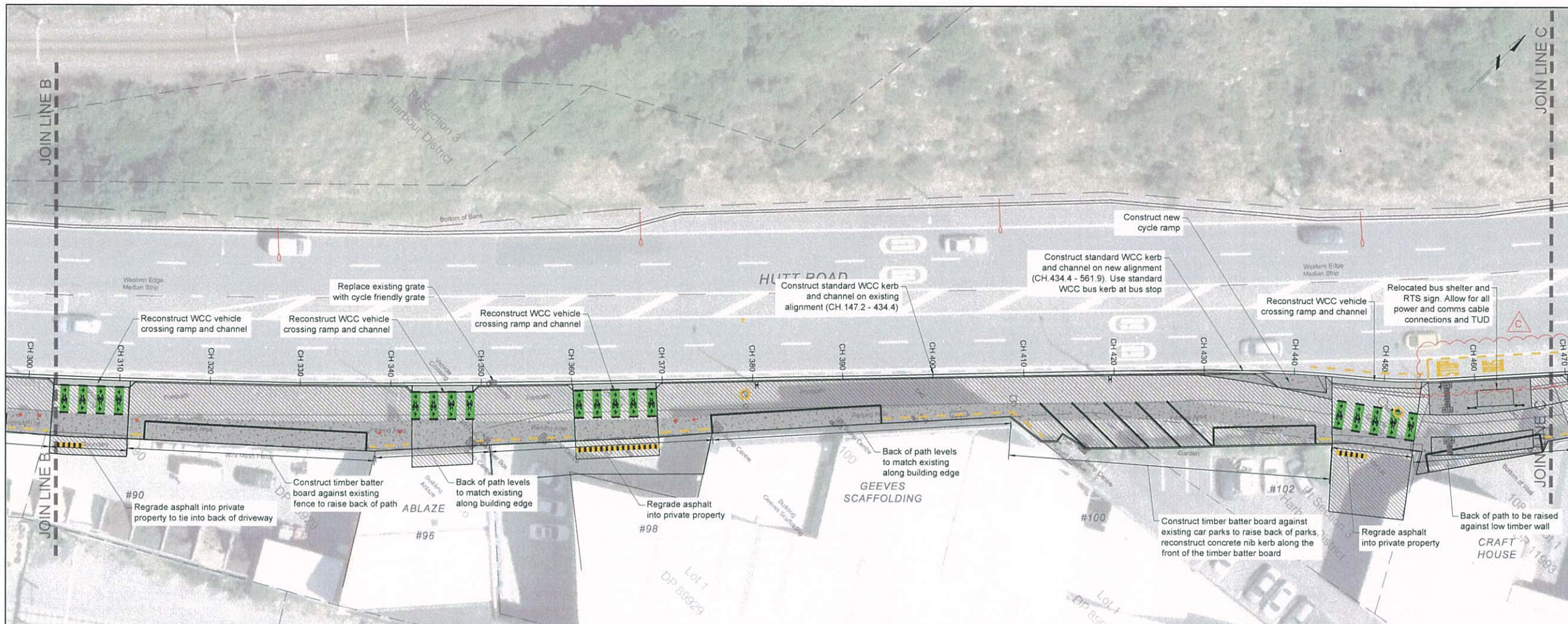

- NOTES:**
1. The Contractor is confirm the location of all existing services prior to commencement of the works. Refer to drawing numbers 709549-C21-C25 for details.
  2. The sub-grade of all footpaths and paved areas are to be treated with an approved total herbicide (weed-killer) prior to laying of sub base material. The Contractor is to allow for this in his rates.
  3. Where the new surfacing abuts existing surfacing the existing surface is to be cut clean vertical. The vertical face is to be coated with hot poured bitumen and the joint is to be sand sealed.
  4. Soft spots to be removed and filled with AP65 sub base material as directed by the Engineer.
  5. Subgrade of paved areas is to be graded to level and proof-rolled prior to construction.

**KEY:**

- Existing street light
- Proposed street light installed by others prior to this contract
- 500mm wide black/yellow road hump
- New cycleway construction - 25mm mix 6 AC and 100mm AP40 basecourse
- New footpath construction - 100mm 20MPa fibre reinforced concrete - 100mm AP40 basecourse

**APPROVED FOR CONSTRUCTION**

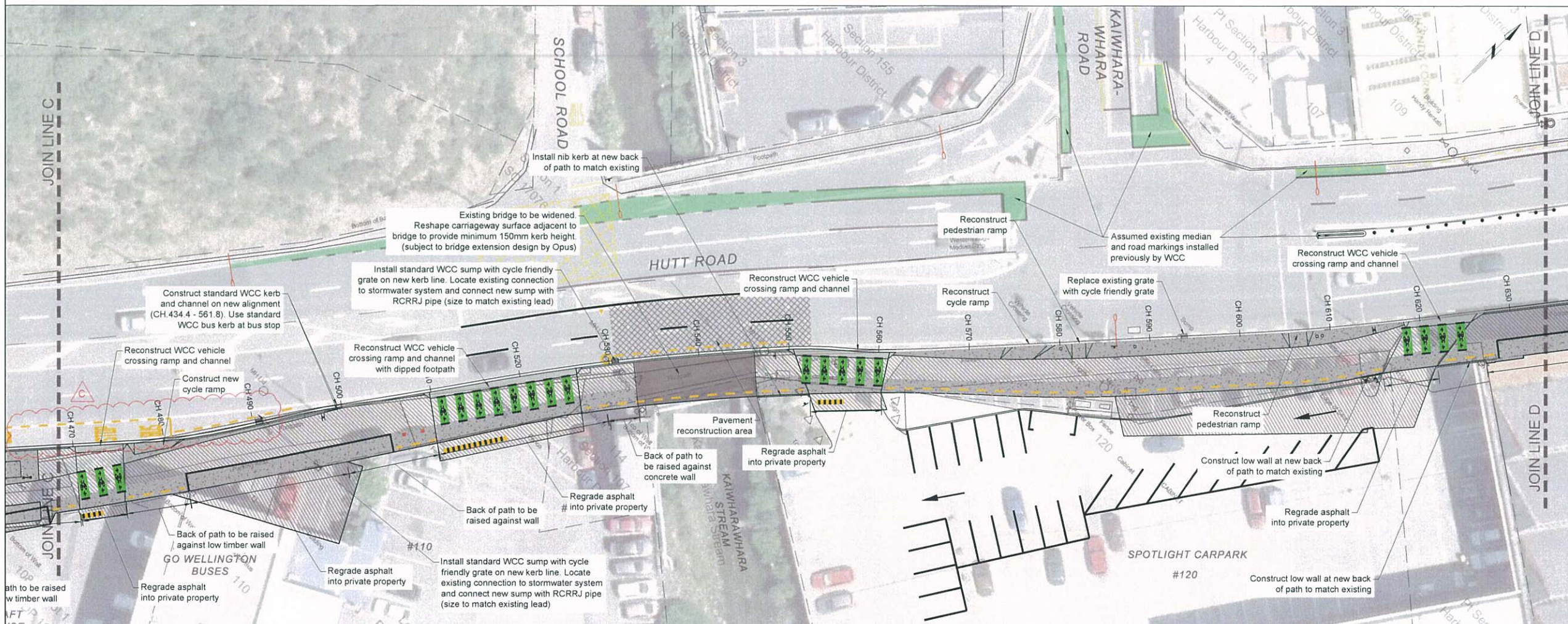

|                                      |                 |
|--------------------------------------|-----------------|
| C Bus stop extended to fit two buses | SAW 27/04/17    |
| B Approved for construction          | SAW 07/04/17    |
| A Amended following WCC comment      | SAW 25/01/17    |
| <b>Revision</b>                      | <b>App Date</b> |
| Surveyed EP                          | 07/16           |
| Designed SAW / PCV                   | 08/16           |
| Drawn PCV                            | 08/16           |
| Reviewed SI                          | 25/01/17        |
| Approved SAW                         | 25/01/17        |

Verify all dimensions on site before commencing work. Prioritise figured dimensions over scaling. Refer all discrepancies to Calibre. This document and the copyright in this document remain the property of Calibre Consulting Limited. The contents of this document may not be reproduced either in whole or in part by any means whatsoever without the prior written consent of Calibre Consulting Limited.

**Client**  
**Absolutely Positively Wellington City Council**  
 Me Heke Ki Pōneke

**Project Title**  
 HUTT ROAD CYCLEWAY

**Sheet Title**  
 General Arrangement Plan  
 Sheet 2 of 5

Level 13, Kordia House  
 109-125 Willis Street, Wellington 6011  
 calibreconsulting.co  
 +64 4 384 2029

**calibre CONSULTING**

Scale (A1 Original) 1:250 (A3) 1:500

|                   |              |                 |
|-------------------|--------------|-----------------|
| <b>Project No</b> | <b>Sheet</b> | <b>Revision</b> |
| 709549            | C02          | C               |



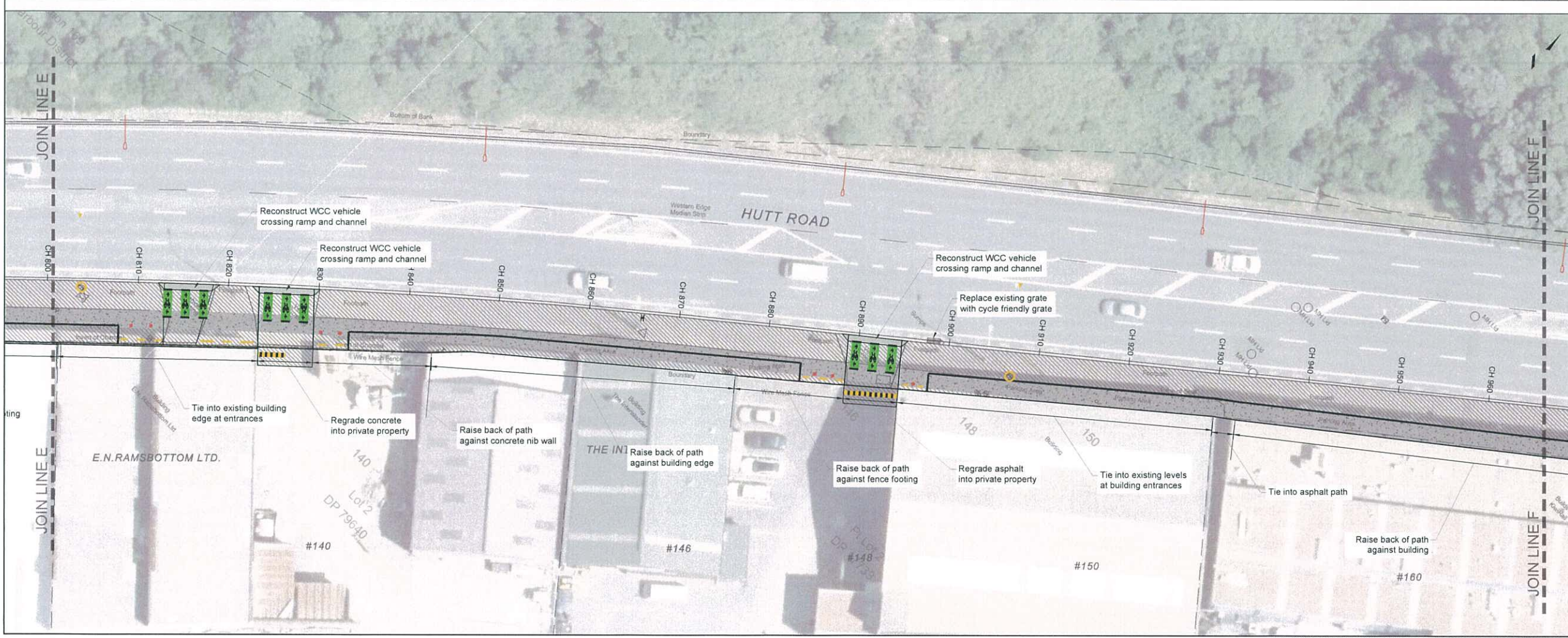
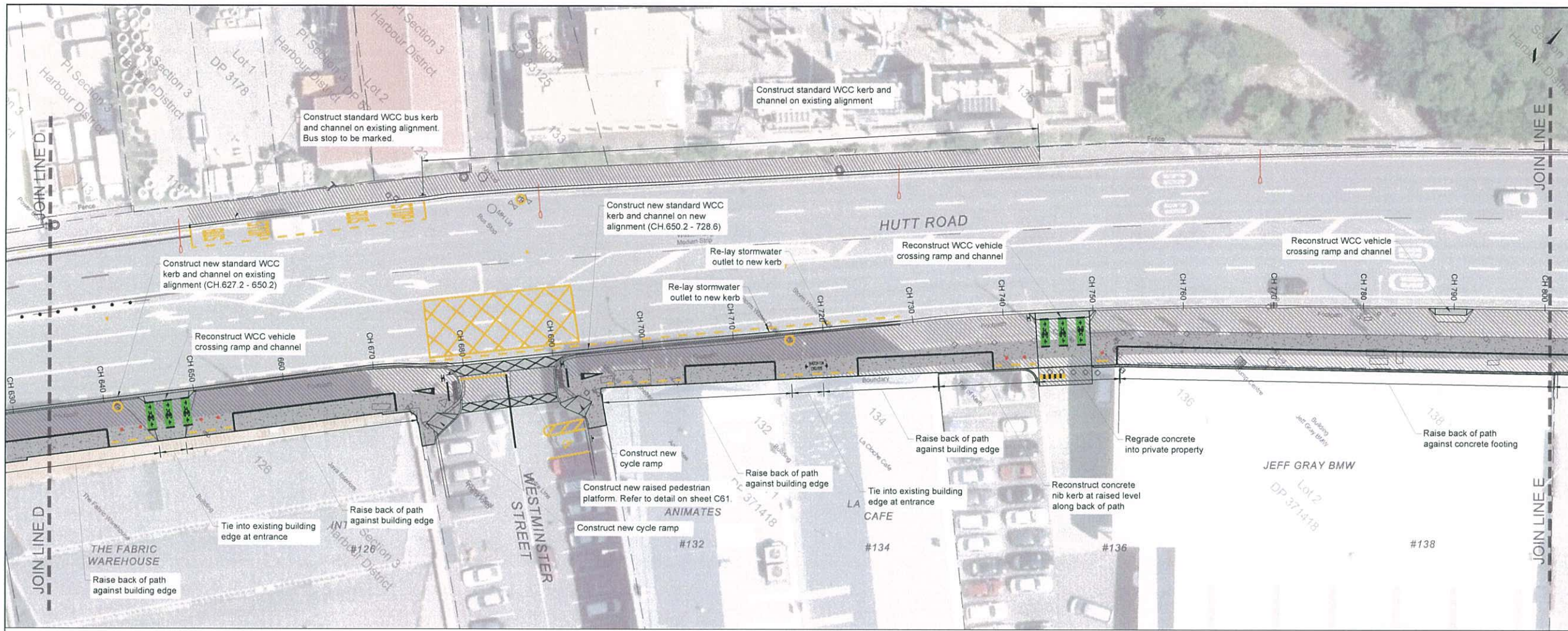

- NOTES:**
1. The Contractor is confirm the location of all existing services prior to commencement of the works. Refer to drawing numbers 709549-C21-C25 for details.
  2. The sub-grade of all footpaths and paved areas are to be treated with an approved total herbicide (weed-killer) prior to laying of sub base material. The Contractor is to allow for this in his rates.
  3. Where the new surfacing abuts existing surfacing the existing surface is to be cut clean vertical. The vertical face is to be coated with hot poured bitumen and the joint is to be sand sealed.
  4. Soft spots to be removed and filled with AP65 sub base material as directed by the Engineer.
  5. Subgrade of paved areas is to be graded to level and proof-rolled prior to construction.

**KEY:**

- Existing street light
- Proposed street light installed by others prior to this contract
- 500mm wide black/yellow road hump
- New cycleway construction - 25mm mix 6 AC and 100mm AP40 basecourse
- New footpath construction - 100mm 20MPa fibre reinforced concrete - 100mm AP40 basecourse

**APPROVED FOR CONSTRUCTION**

|                                 |              |
|---------------------------------|--------------|
| B Approved for construction     | SAW 07/04/17 |
| A Amended following WCC comment | SAW 25/01/17 |
| Revision                        | App Date     |
| Surveyed EP                     | 07/16        |
| Designed SAW / PCV              | 08/16        |
| Drawn PCV                       | 08/16        |
| Reviewed SI                     | 25/01/17     |
| Approved SAW                    | 25/01/17     |

Verify all dimensions on site before commencing work. Prioritise figured dimensions over scaling. Refer all discrepancies to Calibre. This document and the copyright in this document remain the property of Calibre Consulting Limited. The contents of this document may not be reproduced either in whole or in part by any means whatsoever without the prior written consent of Calibre Consulting Limited.

**Client**  
**Absolutely Positively Wellington City Council**  
 Me Heke Ki Pōneke

**Project Title**  
 HUTT ROAD CYCLEWAY

**Sheet Title**  
 General Arrangement Plan  
 Sheet 3 of 5

Level 13, Kordia House  
 109-125 Willis Street, Wellington 6011  
 calbreconsulting.co.nz  
 +64 4 384 2029

**calbre CONSULTING**

Scale (A1 Original) 1:250 (A3) 1:500

|            |       |          |
|------------|-------|----------|
| Project No | Sheet | Revision |
| 709549     | C03   | B        |



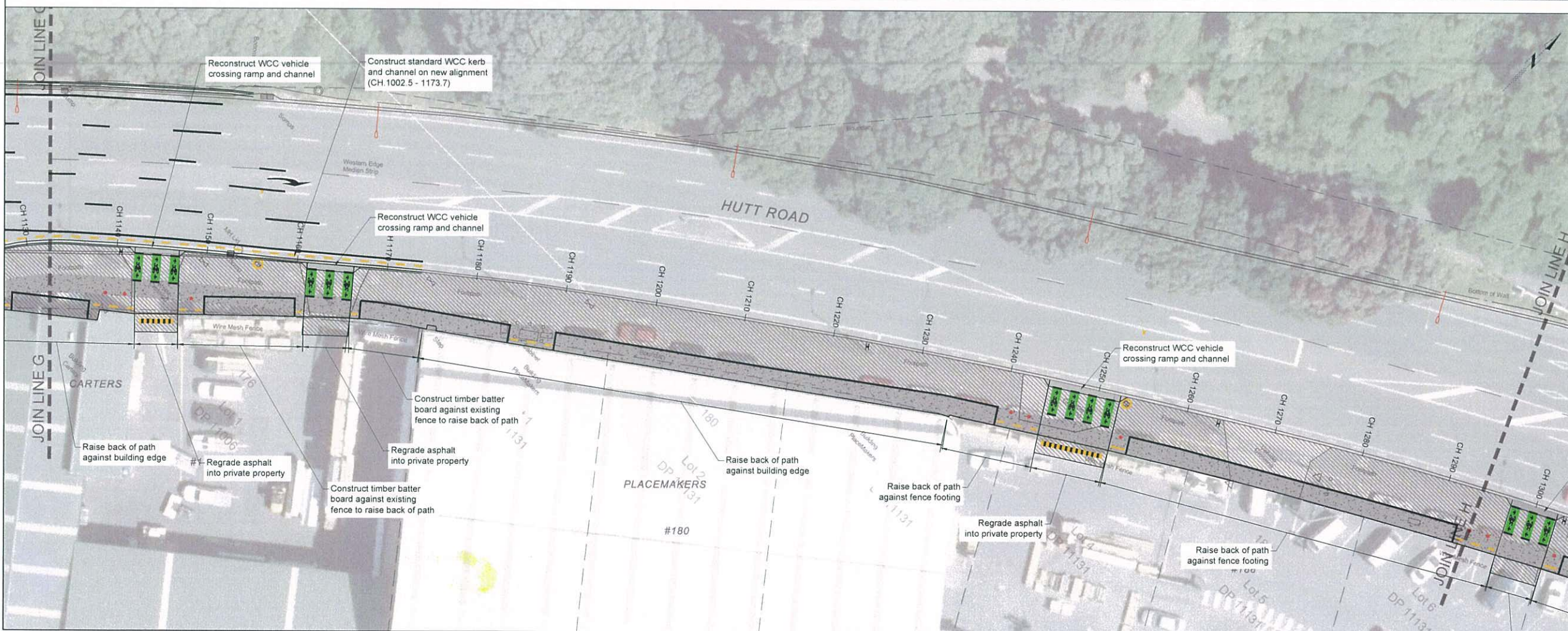
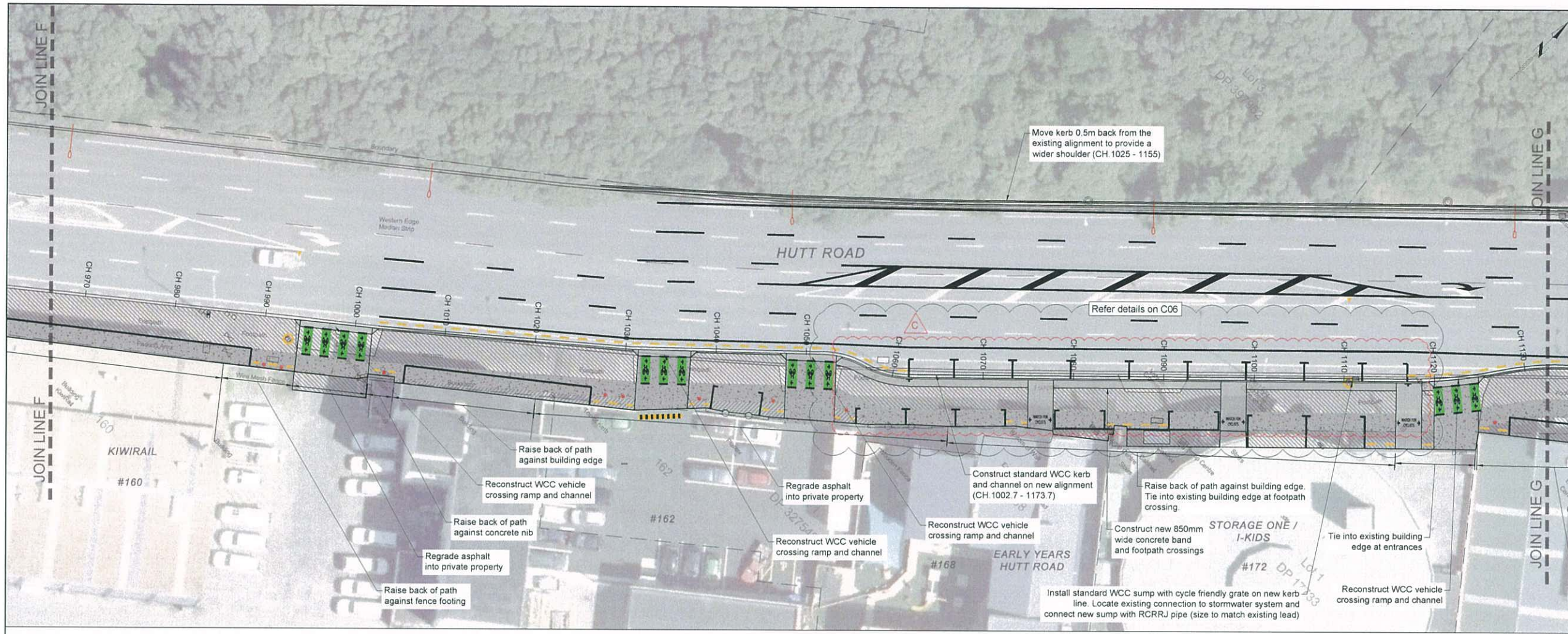

- NOTES:**
1. The Contractor is confirm the location of all existing services prior to commencement of the works. Refer to drawing numbers 709549-C21-C25 for details.
  2. The sub-grade of all footpaths and paved areas are to be treated with an approved total herbicide (weed-killer) prior to laying of sub base material. The Contractor is to allow for this in his rates.
  3. Where the new surfacing abuts existing surfacing the existing surface is to be cut clean vertical. The vertical face is to be coated with hot poured bitumen and the joint is to be sand sealed.
  4. Soft spots to be removed and filled with AP65 sub base material as directed by the Engineer.
  5. Subgrade of paved areas is to be graded to level and proof-rolled prior to construction.

**KEY:**

- Existing street light
- Proposed street light installed by others prior to this contract
- 500mm wide black/yellow road hump
- New cycleway construction - 25mm mix 6 AC and 100mm AP40 basecourse
- New footpath construction - 100mm 20MPa fibre reinforced concrete - 100mm AP40 basecourse

**APPROVED FOR CONSTRUCTION**

| C        | 50mm drop at layby area made flush | SAW | 27/04/17 |
|----------|------------------------------------|-----|----------|
| B        | Approved for construction          | SAW | 07/04/17 |
| A        | Amended following WCC comment      | SAW | 25/01/17 |
| Revision |                                    | App | Date     |
| Surveyed | EP                                 |     | 07/16    |
| Designed | SAW / PCV                          |     | 08/16    |
| Drawn    | PCV                                |     | 08/16    |
| Reviewed | SI                                 |     | 25/01/17 |
| Approved | SAW                                |     | 25/01/17 |

Verify all dimensions on site before commencing work. Prioritise figured dimensions over scaling. Refer to all discrepancies to Calibre. This document and the copyright in this document remain the property of Calibre Consulting Limited. The contents of this document may not be reproduced either in whole or in part by any means whatsoever without the prior written consent of Calibre Consulting Limited.

**Client**  
**Absolutely Positively Wellington City Council**  
 Me Heke Ki Pōneke

**Project Title**  
 HUTT ROAD CYCLEWAY

**Sheet Title**  
 General Arrangement Plan  
 Sheet 4 of 5

Level 13, Kordia House  
 109-125 Willis Street, Wellington 6011  
 calibreconsulting.co  
 +64 4 384 2029

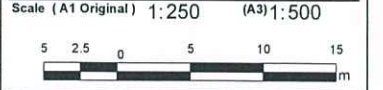

| Project No | Sheet | Revision |
|------------|-------|----------|
| 709549     | C04   | C        |



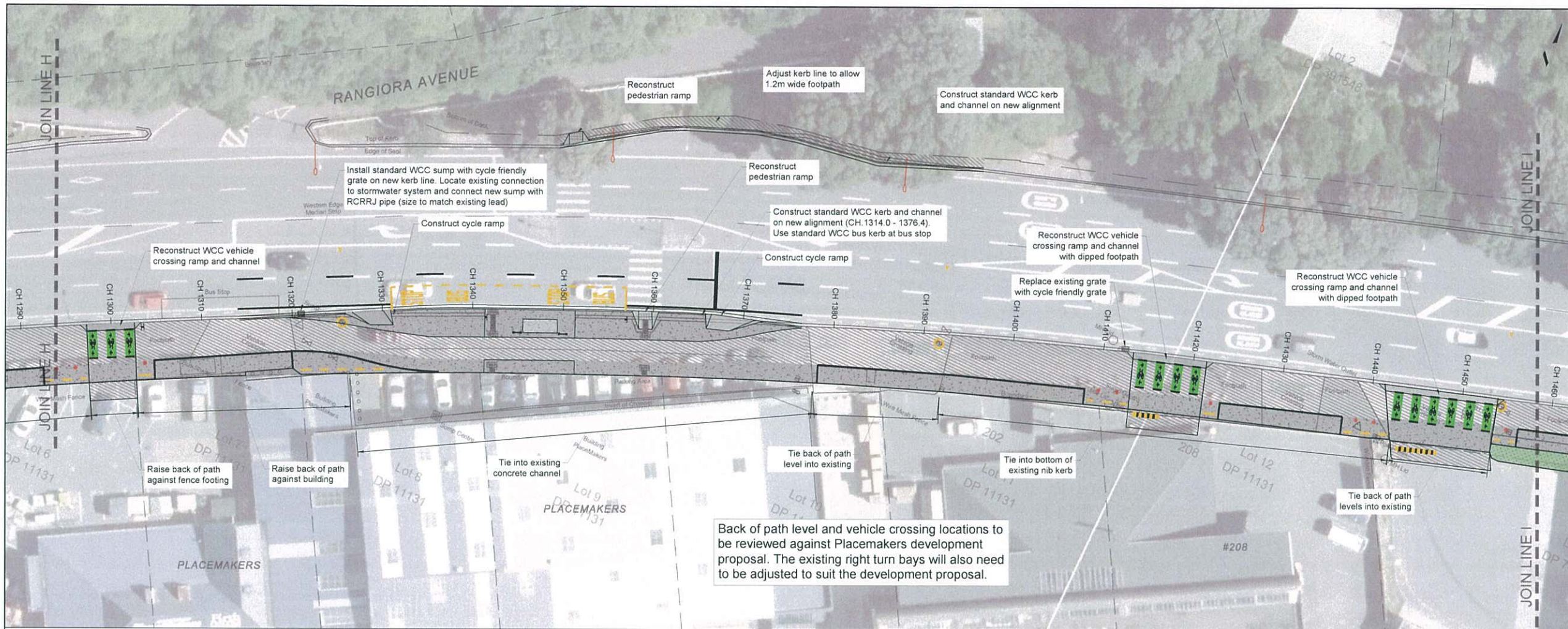

- NOTES:**
1. The Contractor is confirm the location of all existing services prior to commencement of the works. Refer to drawing numbers 709549-C21-C25 for details.
  2. The sub-grade of all footpaths and paved areas are to be treated with an approved total herbicide (weed-killer) prior to laying of sub base material. The Contractor is to allow for this in his rates.
  3. Where the new surfacing abuts existing surfacing the existing surface is to be cut clean vertical. The vertical face is to be coated with hot poured bitumen and the joint is to be sand sealed.
  4. Soft spots to be removed and filled with AP65 sub base material as directed by the Engineer.
  5. Subgrade of paved areas is to be graded to level and proof-rolled prior to construction.

**KEY:**

- Existing street light
- Proposed street light installed by others prior to this contract
- 500mm wide black/yellow road hump
- New cycleway construction - 25mm mix 6 AC and 100mm AP40 basecourse
- New footpath construction - 100mm 20MPa fibre reinforced concrete - 100mm AP40 basecourse

**APPROVED FOR CONSTRUCTION**

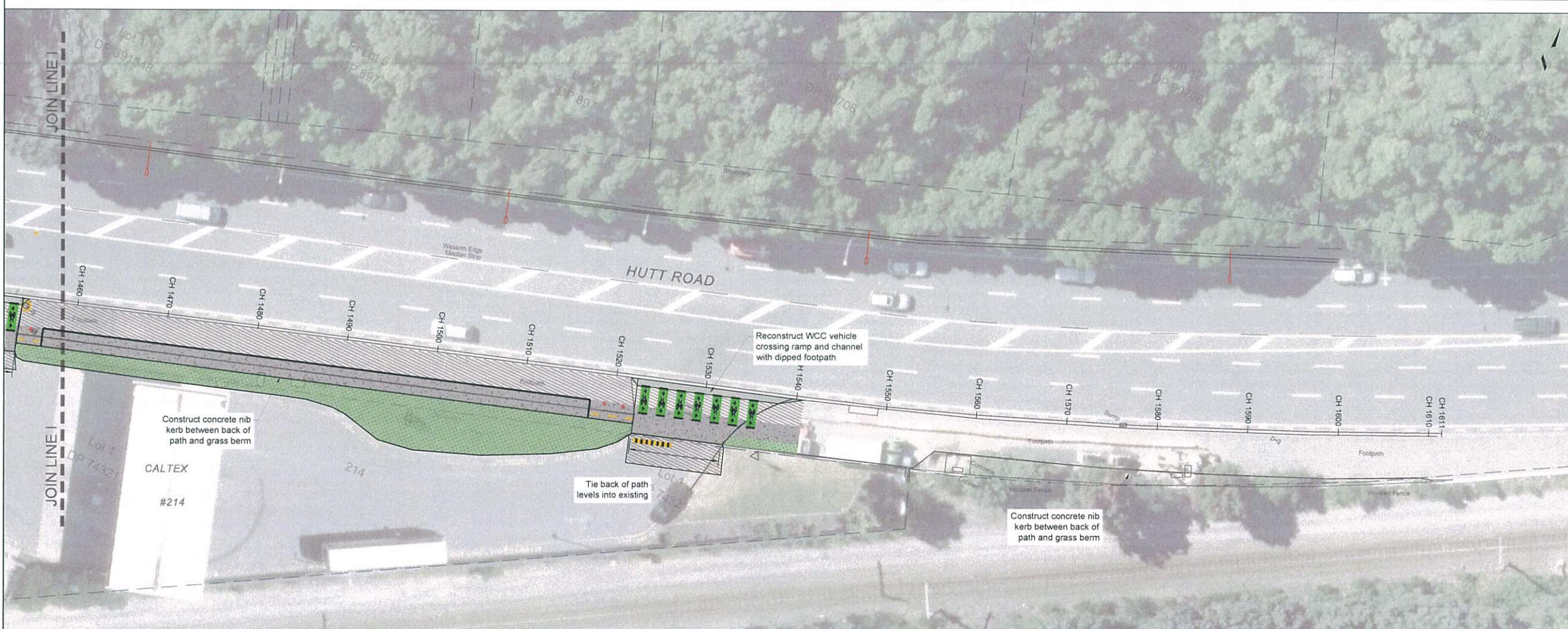

|                                 |              |
|---------------------------------|--------------|
| B Approved for construction     | SAW 07/04/17 |
| A Amended following WCC comment | SAW 25/01/17 |
| Revision                        | App Date     |
| Surveyed EP                     | 07/16        |
| Designed SAW / PCV              | 08/16        |
| Drawn PCV                       | 08/16        |
| Reviewed SI                     | 25/01/17     |
| Approved SAW                    | 25/01/17     |

Verify all dimensions on site before commencing work. Prioritise figured dimensions over scaling. Refer all discrepancies to Calibre. This document and the copyright in this document remain the property of Calibre Consulting Limited. The contents of this document may not be reproduced either in whole or in part by any means whatsoever without the prior written consent of Calibre Consulting Limited.

**Client**  
**Absolutely Positively Wellington City Council**  
 Me Heke Ki Pōneke

**Project Title**  
 HUTT ROAD CYCLEWAY

**Sheet Title**  
 General Arrangement Plan  
 Sheet 5 of 5

Level 13, Kordia House  
 109-125 Willis Street, Wellington 6011  
 calbreconsulting.co.nz  
 +64 4 384 2029



|            |       |          |
|------------|-------|----------|
| Project No | Sheet | Revision |
| 709549     | C05   | B        |