

- SETTING OUT NOTES**
1. The Contractor is to verify station co-ordinates used in setting out the works prior to commencing physical work on site. Any discrepancies are to be reported to the Engineer.
 2. Only figured dimensions are to be worked to; any discrepancies are to be reported to the Engineer.
 3. Street furniture to be min. 500mm from the kerb face.

- SURVEY NOTES**
1. Topographical and other physical features shown are based on surveys performed by Calibre Consultants in July 2016. While care has been taken to ensure that the information shown on the plan is accurate, all services must be located on site prior to any excavation or maintenance work being undertaken in accordance with the infrastructure owner's requirements.
 2. All boundaries shown have been sourced from QuickMap.
 3. Extrapolation or interpolation of levels may not be appropriate or accurate.
 4. Underground services have not been located - only visible surface features have been surveyed.
 5. Heights: based on Wellington Vertical Datum 1953. Origin K 1 RL 3.4861.
 6. Origin of Coordinates: RM 5 SO 27862 804418.53mN, 401020.51mE.

APPROVED FOR CONSTRUCTION

C Extra bollards added	SAW 27/04/17
B Approved for construction	SAW 07/04/17
A Amended following WCC comment	SAW 30/01/17

Revision	App	Date
Surveyed EP		07/16
Designed SAW / PCV		08/16
Drawn PCV / JK		08/16
Reviewed SI		27/10/16
Approved SAW		27/10/16

Verify all dimensions on site before commencing work. Prioritise figured dimensions over scaling. Refer all discrepancies to Calibre. This document and the copyright in this document remain the property of Calibre Consulting Limited. The contents of this document may not be reproduced either in whole or in part by any means whatsoever without the prior written consent of Calibre Consulting Limited.

Client
Absolutely Positively Wellington City Council
 Me Heke Ki Pōneke

Project Title
HUTT ROAD CYCLEWAY

Sheet Title
 Setting Out
 Sheet 1 of 5

Level 13, Kordia House
 109-125 Willis Street, Wellington 6011
 calibreconsulting.co
 +64 4 384 2029

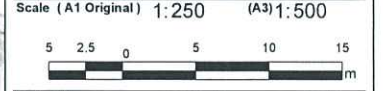

Project No	Sheet	Revision
709549	C31	C

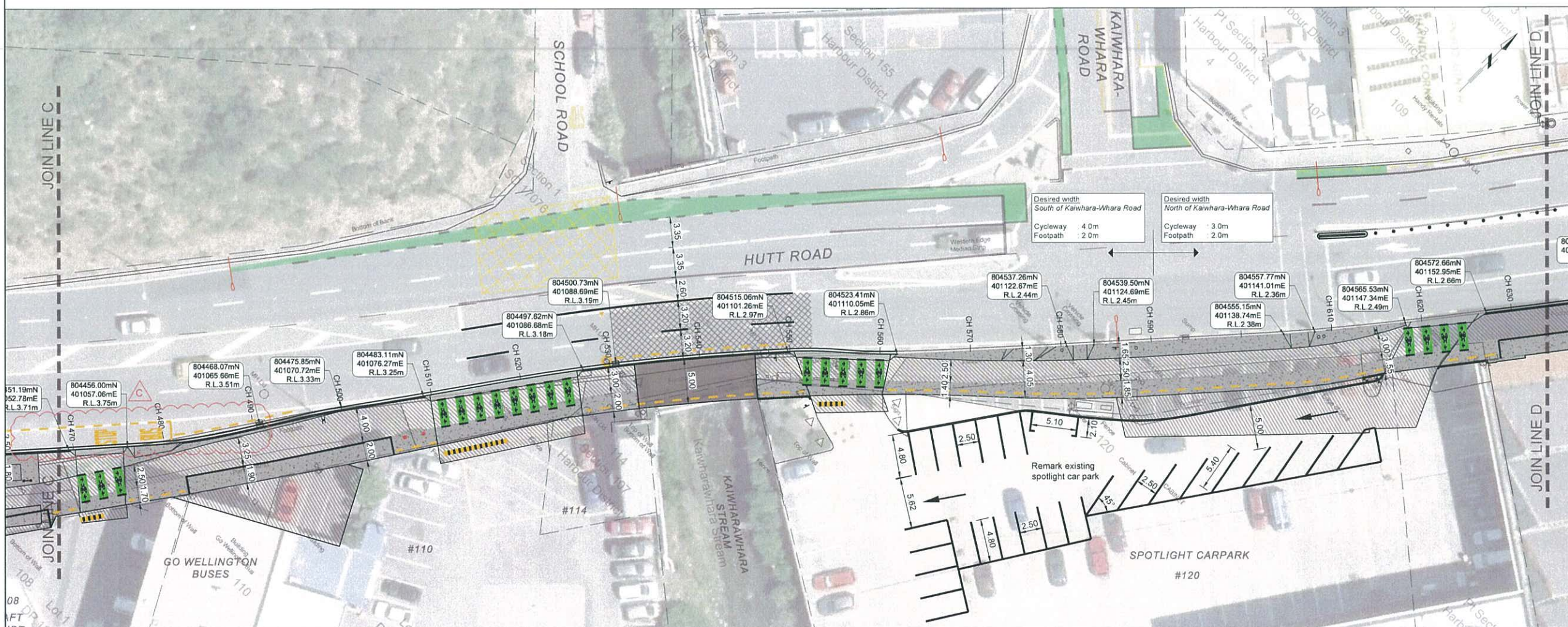
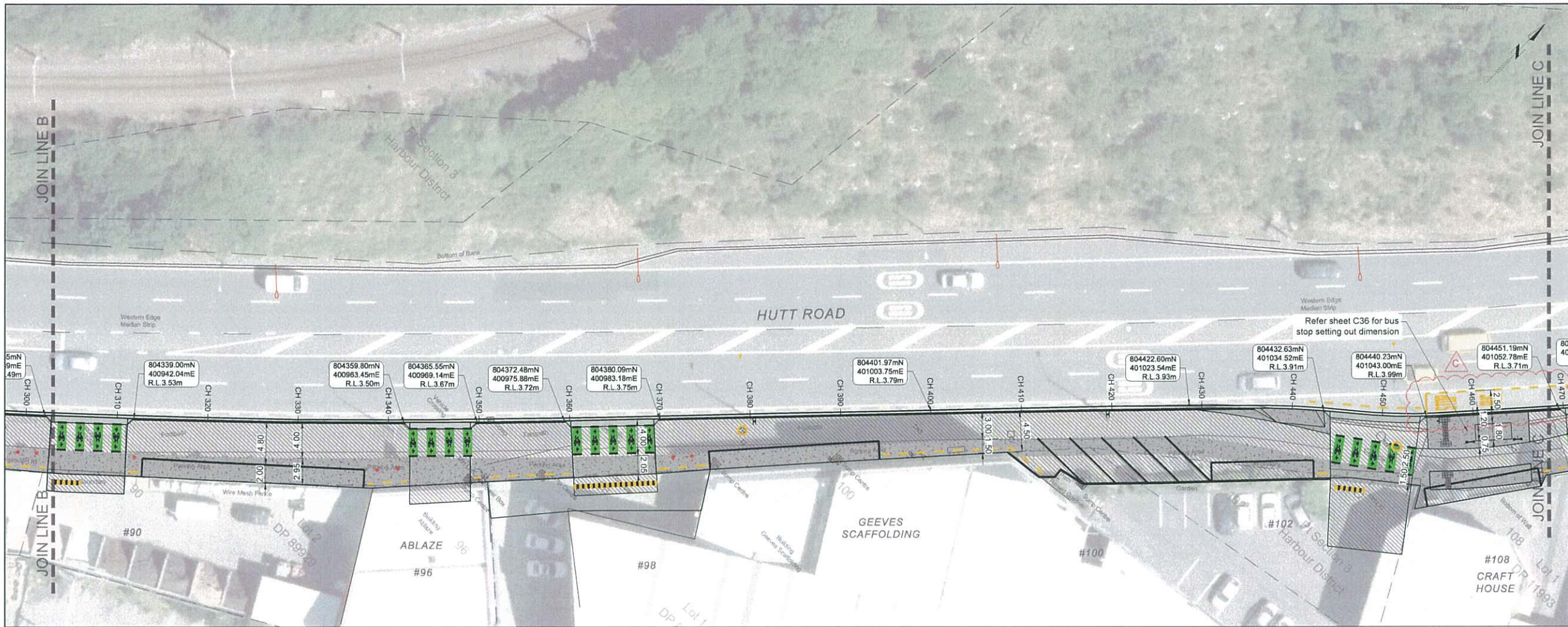

- SETTING OUT NOTES:**
1. The Contractor is to verify station co-ordinates used in setting out the works prior to commencing physical work on site. Any discrepancies are to be reported to the Engineer.
 2. Only figured dimensions are to be worked to; any discrepancies are to be reported to the Engineer.
 3. Street furniture to be min. 500mm from the kerb face.

- SURVEY NOTES**
1. Topographical and other physical features shown are based on surveys performed by Calibre Consultants in July 2016. While care has been taken to ensure that the information shown on the plan is accurate, all services must be located on site prior to any excavation or maintenance work being undertaken in accordance with the infrastructure owner's requirements.
 2. All boundaries shown have been sourced from QuickMap.
 3. Extrapolation or interpolation of levels may not be appropriate or accurate.
 4. Underground services have not been located - only visible surface features have been surveyed.
 5. Heights: based on Wellington Vertical Datum 1953. Origin K 1 RL 3.4861.
 6. Origin of Coordinates: RM 5 SO 27862 804418.53mN, 401020.51mE.

APPROVED FOR CONSTRUCTION

C Bus stop extended to fit two buses	SAW 27/04/17
B Approved for construction	SAW 07/04/17
A Amended following WCC comment	SAW 30/01/17
Revision	App Date
Surveyed EP	07/16
Designed SAW/PCV	08/16
Drawn PCV/JK	08/16
Reviewed SI	27/10/16
Approved SAW	27/10/16

Verify all dimensions on site before commencing work. Prioritise figured dimensions over scaling. Refer all discrepancies to Calibre.
This document and the copyright in this document remain the property of Calibre Consulting Limited. The contents of this document may not be reproduced either in whole or in part by any means whatsoever without the prior written consent of Calibre Consulting Limited.

Client
Absolutely Positively Wellington City Council
Me Heke Ki Pōneke

Project Title
HUTT ROAD CYCLEWAY

Sheet Title
Setting Out
Sheet 2 of 5

Level 13, Kordia House | calibreconsulting.co
109-125 Willis Street, Wellington 6011 | +64 4 384 2029



Scale (A1 Original) 1:250 (A3) 1:500



Project No 709549 **Sheet** C32 **Revision** C

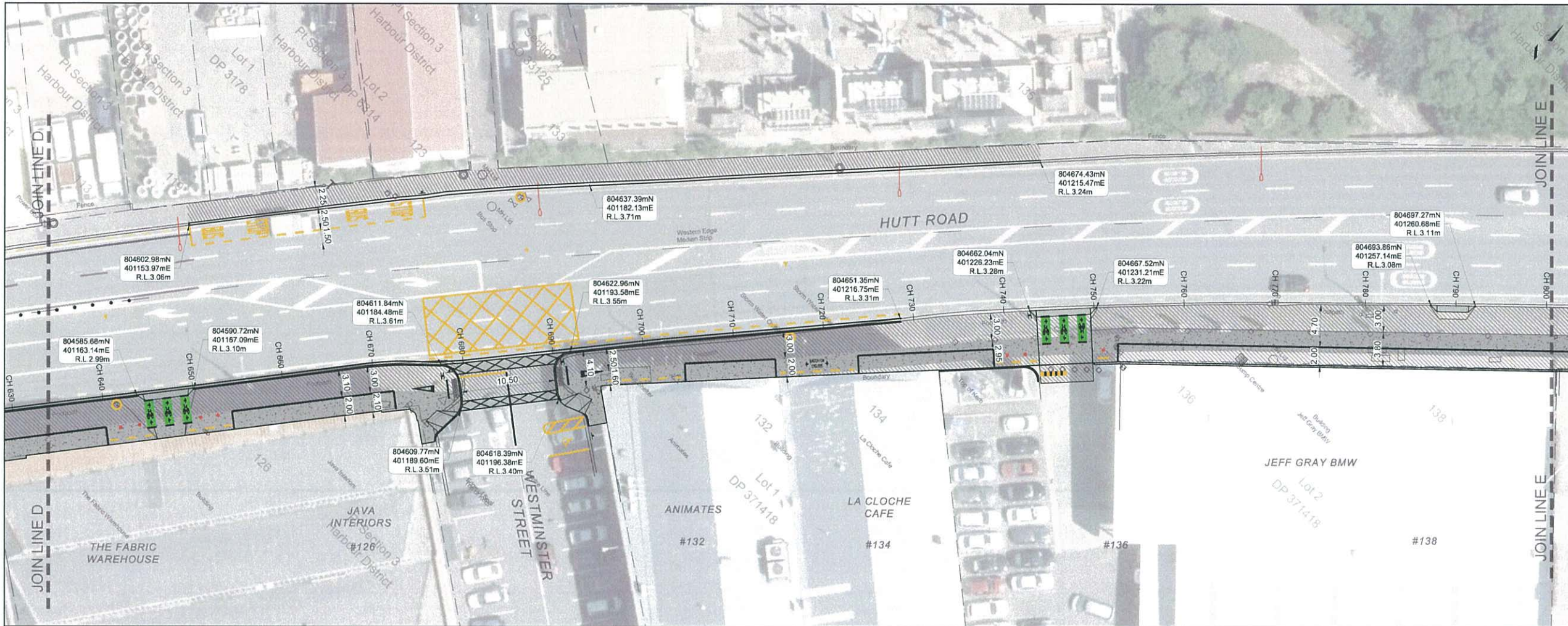

SETTING OUT NOTES

1. The Contractor is to verify station co-ordinates used in setting out the works prior to commencing physical work on site. Any discrepancies are to be reported to the Engineer.
2. Only figured dimensions are to be worked to; any discrepancies are to be reported to the Engineer.
3. Street furniture to be min. 500mm from the kerb face.

SURVEY NOTES

1. Topographical and other physical features shown are based on surveys performed by Calibre Consultants in July 2016. While care has been taken to ensure that the information shown on the plan is accurate, all services must be located on site prior to any excavation or maintenance work being undertaken in accordance with the infrastructure owner's requirements.
2. All boundaries shown have been sourced from QuickMap.
3. Extrapolation or interpolation of levels may not be appropriate or accurate.
4. Underground services have not been located - only visible surface features have been surveyed.
5. Heights: based on Wellington Vertical Datum 1953. Origin K 1 RL 3.4861.
6. Origin of Coordinates: RM 5 SO 27862 804418.53mN, 401020.51mE.

APPROVED FOR CONSTRUCTION

B Approved for construction	SAW 07/04/17
A Amended following WCC comment	SAW 30/01/17
Revision	App Date
Surveyed EP	07/16
Designed SAW / PCV	08/16
Drawn PCV / JK	08/16
Reviewed SI	27/10/16
Approved SAW	27/10/16

Verify all dimensions on site before commencing work. Prioritise figured dimensions over scaling. Refer all discrepancies to Calibre. This document and the copyright in this document remain the property of Calibre Consulting Limited. The contents of this document may not be reproduced either in whole or in part by any means whatsoever without the prior written consent of Calibre Consulting Limited.

Client
Absolutely Positively Wellington City Council
 Me Heke Ki Pōneke

Project Title
HUTT ROAD CYCLEWAY

Sheet Title
Setting Out
 Sheet 3 of 5

Level 13, Kordia House
 108-125 Willis Street, Wellington 6011
 calibreconsulting.co.nz
 +64 4 384 2029



Scale (A1 Original) 1:250 (A3) 1:500



Project No 709549 Sheet C33 Revision B



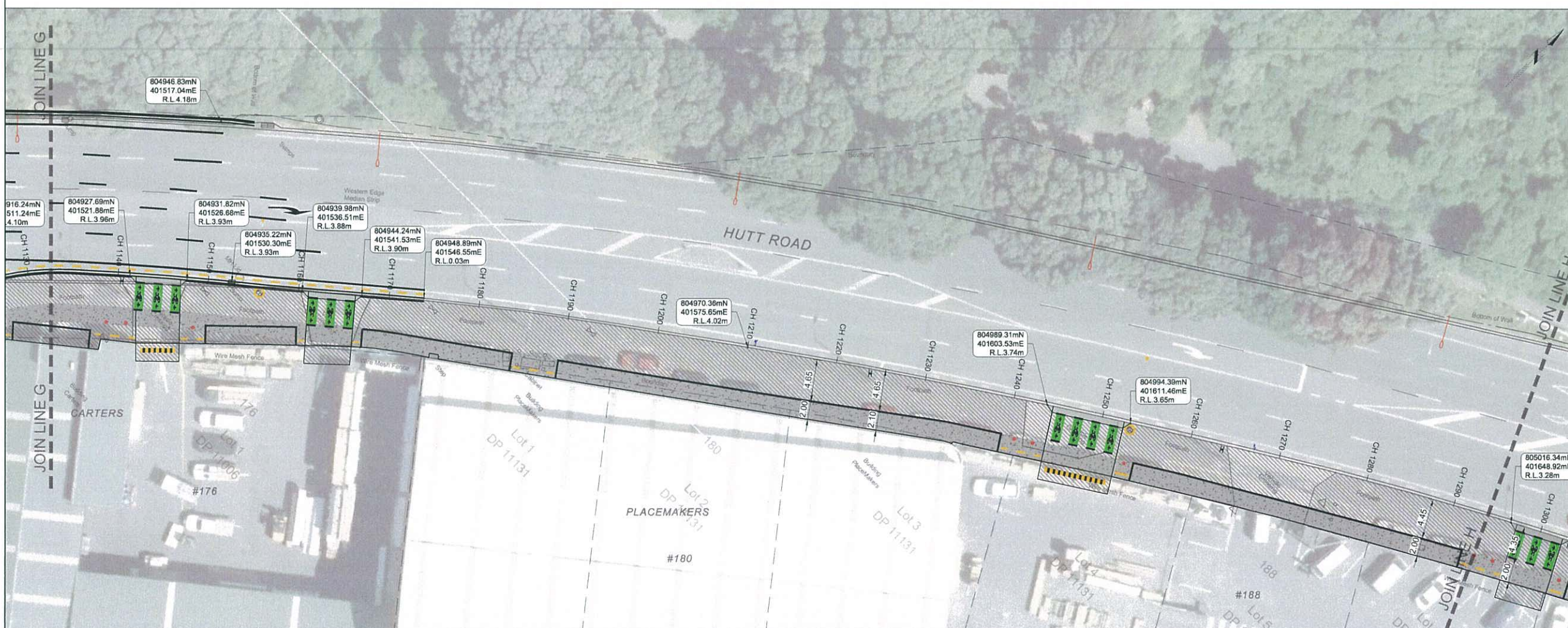
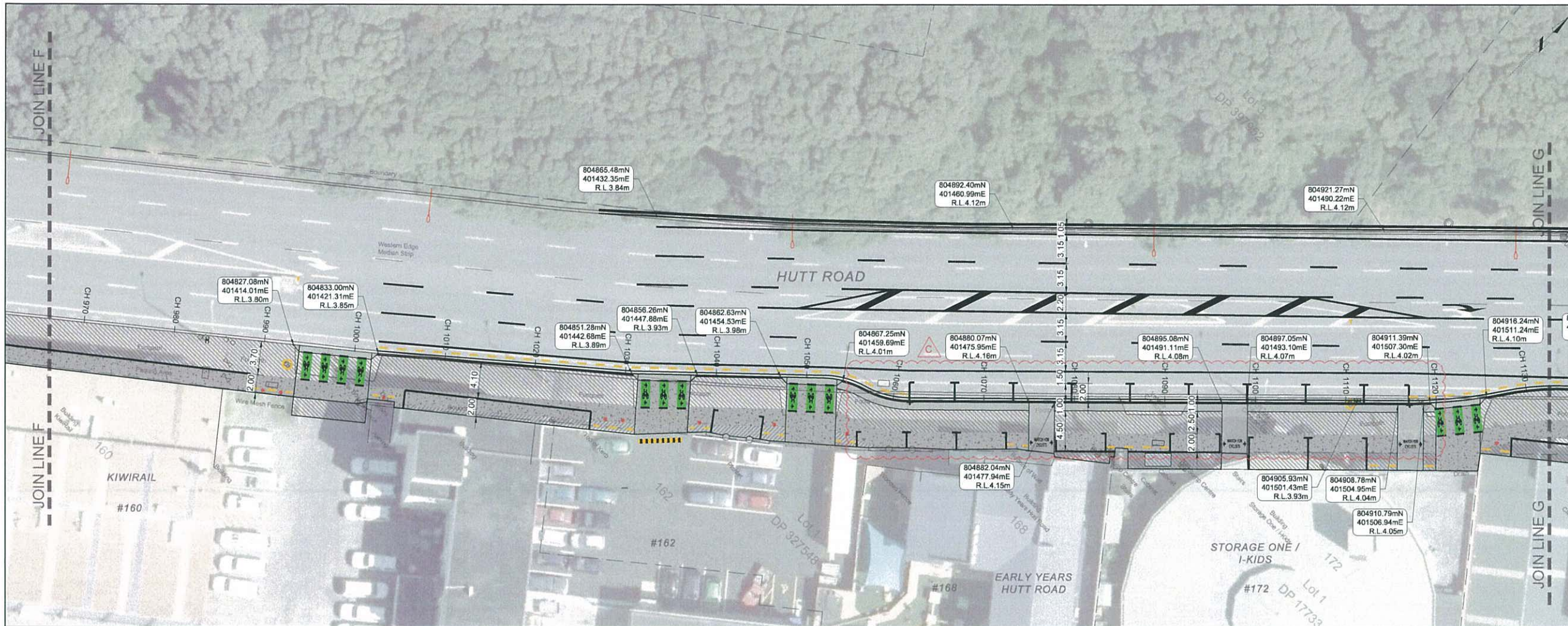

SETTING OUT NOTES:

1. The Contractor is to verify station co-ordinates used in setting out the works prior to commencing physical work on site. Any discrepancies are to be reported to the Engineer.
2. Only figured dimensions are to be worked to; any discrepancies are to be reported to the Engineer.
3. Street furniture to be min. 500mm from the kerb face.

SURVEY NOTES

1. Topographical and other physical features shown are based on surveys performed by Calibre Consultants in July 2016. While care has been taken to ensure that the information shown on the plan is accurate, all services must be located on site prior to any excavation or maintenance work being undertaken in accordance with the infrastructure owner's requirements.
2. All boundaries shown have been sourced from QuickMap.
3. Extrapolation or interpolation of levels may not be appropriate or accurate.
4. Underground services have not been located - only visible surface features have been surveyed.
5. Heights based on Wellington Vertical Datum 1953. Origin K 1 RL 3.4861.
6. Origin of Coordinates: RM 50 27862 804418.53mN, 401020.51mE.

APPROVED FOR CONSTRUCTION

C 50mm drop at layby area made flush	SAW 27/04/17
B Approved for construction	SAW 07/04/17
A Amended following WCC comment	SAW 30/01/17
Revision	App Date
Surveyed EP	07/16
Designed SAW / PCV	08/16
Drawn PCV / JK	08/16
Reviewed SI	27/10/16
Approved SAW	27/10/16

Verify all dimensions on site before commencing work. Prioritise figured dimensions over scaling. Refer all discrepancies to Calibre. This document and the copyright in this document remain the property of Calibre Consulting Limited. The contents of this document may not be reproduced either in whole or in part by any means whatsoever without the prior written consent of Calibre Consulting Limited.

Client
Absolutely Positively Wellington City Council
 Me Heke Ki Pōneke

Project Title
 HUTT ROAD CYCLEWAY

Sheet Title
 Setting Out
 Sheet 4 of 5

Level 13, Kordia House
 109-125 Willis Street, Wellington 6011
 calibreconsulting.co
 +64 4 384 2029



Scale (A1 Original) 1:250 (A3) 1:500

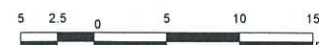

Project No 709549
Sheet C34
Revision C

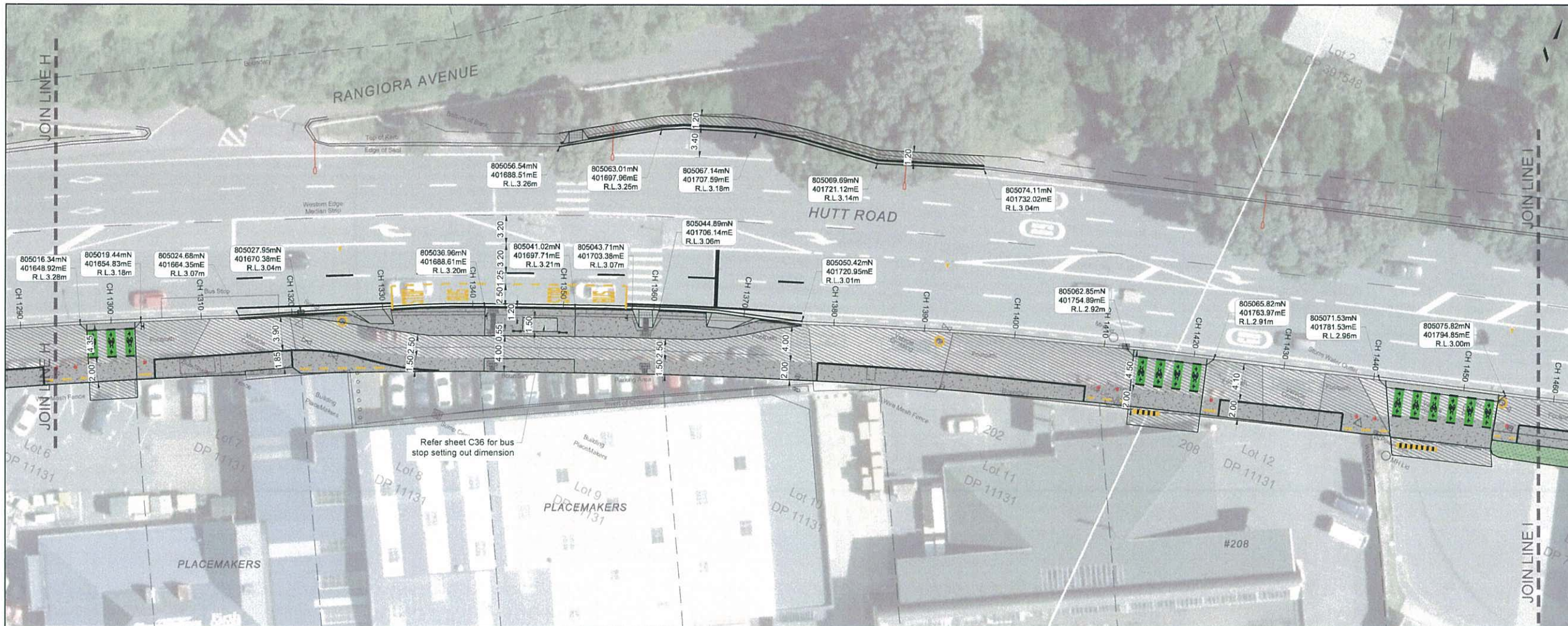

SETTING OUT NOTES:

1. The Contractor is to verify station co-ordinates used in setting out the works prior to commencing physical work on site. Any discrepancies are to be reported to the Engineer.
2. Only figured dimensions are to be worked to; any discrepancies are to be reported to the Engineer.
3. Street furniture to be min. 500mm from the kerb face.

SURVEY NOTES

1. Topographical and other physical features shown are based on surveys performed by Calibre Consultants in July 2016. While care has been taken to ensure that the information shown on the plan is accurate, all services must be located on site prior to any excavation or maintenance work being undertaken in accordance with the infrastructure owner's requirements.
2. All boundaries shown have been sourced from QuickMap.
3. Extrapolation or interpolation of levels may not be appropriate or accurate.
4. Underground services have not been located - only visible surface features have been surveyed.
5. Heights based on Wellington Vertical Datum 1953. Origin K 1 RL 3 4861.
6. Origin of Coordinates: RM 50 27862 804418.53mN, 401020.51mE.

APPROVED FOR CONSTRUCTION

B Approved for construction	SAW 07/04/17
A Amended following WCC comment	SAW 30/01/17
Revision	App Date
Surveyed EP	07/16
Designed SAW/PCV	08/16
Drawn PCV/JK	08/16
Reviewed SI	27/10/16
Approved SAW	27/10/16

Verify all dimensions on site before commencing work. Prioritise figured dimensions over scaling. Refer all discrepancies to Calibre. This document and the copyright in this document remain the property of Calibre Consulting Limited. The contents of this document may not be reproduced either in whole or in part by any means whatsoever without the prior written consent of Calibre Consulting Limited.

Client
Absolutely Positively Wellington City Council
 Me Heke Ki Pōneke

Project Title
HUTT ROAD CYCLEWAY

Sheet Title
Setting Out

Sheet 5 of 5

Level 13, Kordia House calbreconsulting.co
 109-125 Willis Street, Wellington 6011 +64 4 384 2029



Scale (A1 Original) 1:250 (A3) 1:500



Project No Sheet Revision

709549 C35 B

